



DESIGNER
SERIES



Cabinet Specification Guide

Special Order Vendor #: 60003999

SOM290677 Effective Date: 3/10/2017



D29B27848-69



Thermofoil

Finishes



International Finishes

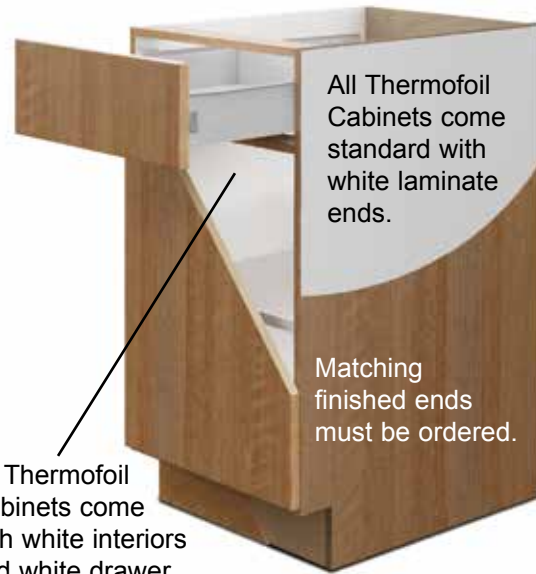

All Thermofoil Cabinets come standard with white laminate ends.

Matching finished ends must be ordered.

All Thermofoil Cabinets come with white interiors and white drawer boxes.*

*Hardwood dovetail drawer upgrade is available.

Maple

Stains



Glazes



All Maple & Oak Cabinets come standard with natural maple laminate ends.

Matching finished ends must be ordered.

All Maple & Oak Cabinets come with natural maple interiors and matching beige drawer boxes, except Bright White, which comes with a white interior.*

*Hardwood dovetail drawer upgrade is available.

Oak

Stains



Design Note: Available only in wall cabinets.

Tayton

Frameless Cabinet Construction..... 4-5

Cabinet Interior & Exterior Finishes..... 6

Cabinet Options..... 7

Door Style & Finishes..... 8-9

Cabinet Code Quick Reference Chart..... 10-11

Door Style & Finish Chart..... 12-14

Wall Cabinets..... 15-22

Base Cabinets..... 23-32

Tall Cabinets..... 33-37

Oven Cabinets..... 38-40

Vanity Cabinets..... 41-46

Desk Cabinets..... 47-51

ADA Compliant Cabinets/Commercial..... 52-57

Specialty Parts and Accessories..... 58-65

- Crown Molding
- Light Rails
- Trim Molding
- Fillers
- Panels
- Posts
- Wood Shelves/Tops/Corbels
- Rough Top/Build-Up
- Drawer Parts
- Miscellaneous Parts

Hardware..... 66-67

Finishing Supplies..... 68

Replacement Fascia..... 69-71

Understanding Label Codes..... 72-73

Customer Care..... 74-76

Warranty..... 77

Oak not available with real wood veneer finished ends.

Wall Construction



- A 3/4" top panel*
- B 1/4" back dadoed into end panel with concealed 4" furniture board mounting rail*
- C Self locking shelf clips
- D 6-way adjustable clip on 110° opening hinge (soft close optional)
- E 3/4" bottom panel*
- F Laminate interiors with White or Natural Maple based on door style
- G 5/8" side panels (Finished ends must be specified)
- H 3/4" full-depth adjustable shelves*
- I Center shelf pin on cabinets 36" and wider

***Note: Any cabinet with a matching interior will be constructed (tops, bottoms, back, shelves and sides) from 5/8" material.**

Base Construction

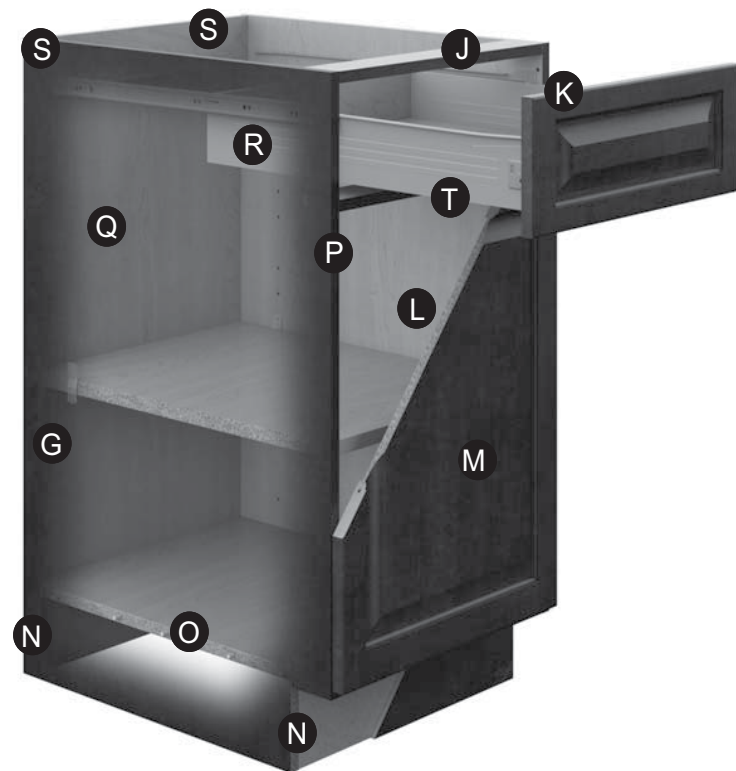

- J 5/8" Plywood rails doweled and glued into end panels
- K 22" deep, full access drawers with at least 4 - 1/8" of unencumbered vertical interior clearance
- L 3/4" full depth, adjustable shelves
- M All doors are full overlay design
- N 5/8" bottom rails & toe kicks
- O 5/8" bottom panel
- P Doweled engineered panel & rail joinery
- Q Full backs on bases (except sinks)
- R Steel drawer sides standard (upgraded drawer available)
- S 1/4" Laminated furniture board with 4" x 5/8" plywood mounting rail
- T 5/8" drawer bottoms & backs on the standard drawer (upgraded drawer available)

General Construction

- Cabinets are frameless "European style" design with full access and full overlay styling. All panels and rail components are joined with engineered dowels, glue, screws, staples or a combination of those components appropriate to the typical use of the cabinet.
- All frameless case construction is made from commercial grade furniture board with laminated, water resistant (not waterproof) surfaces.

Drawers

Standard Drawer

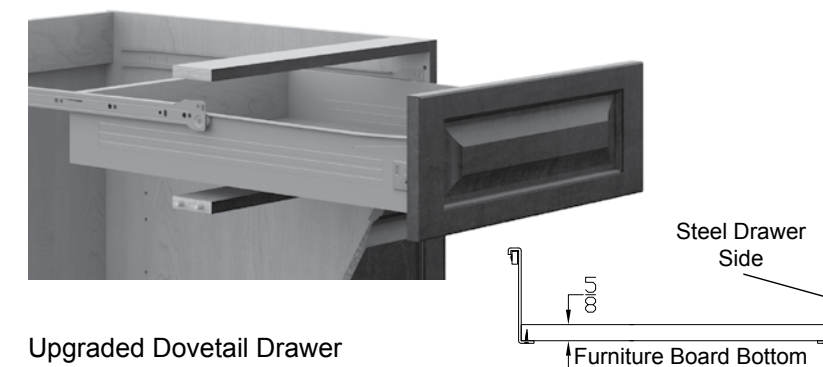

Upgraded Dovetail Drawer

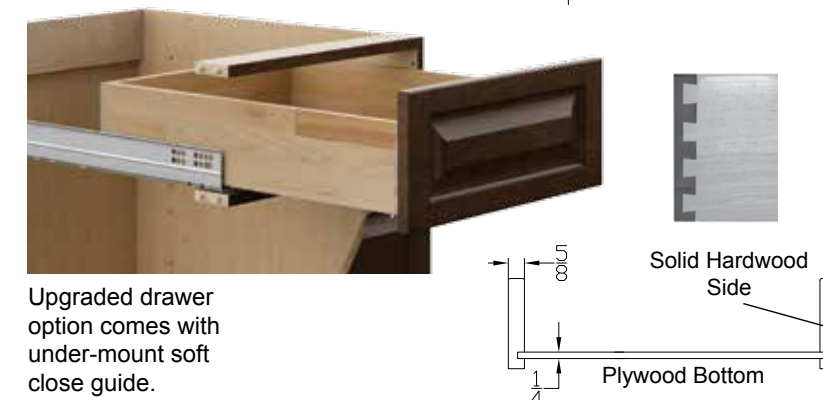

| | Standard | Dovetail |
|----------------------|----------|----------|
| A Drawer depth * | 22" | 21" |
| B Travel (extension) | 17 1/4" | 20 1/4" |
| C Clearance inside | 4 1/4" | 3 3/4" |
| Load rating | 75 lb | 75 lb |
| Soft close | no | yes |

Larger drawers, such as pot and pan drawers, file drawers etc. come standard with a special heavy duty, full extension, 100 lb drawer guide. Note: This guide does not have the self closing feature

Door Construction



Mortise and Tenon Joint



Miter Joint fastened with Steel Spline

Hinge

6 way adjustable clip on 110° hinge opening (soft close optional)



Shelf Clip

Self locking shelf clips



PRODUCT OVERVIEW

PRODUCT OVERVIEW

Maple & Oak Door Styles

Interiors

All Maple and Oak Cabinets come with standard maple interior and sides (except Bright White which comes with a white interior).



Exteriors

All Maple & Oak cabinets come standard with a natural maple laminate end.

Matching finished ends must be specified in laminate or a real wood veneer. Oak not available in real wood veneer.

Edge Banding matches door fronts.

Toe Kick (ATK) must be ordered separately.

Thermofoil Door Styles

Interiors

All Thermofoil Cabinets come with standard white laminate interior.



Exteriors

All Thermofoil cabinets come standard with a white laminate end.

Matching finished ends must be specified. All Thermofoil finishes are not available with a real wood veneer option.

Edge Banding matches door fronts.

Toe Kick (ATK) must be ordered separately.

Glass Option

CLR – Clear



RIB – Ribbed



CRD – Cross Reeded



FRS – Frosted



| GLASS TYPE | ORDER |
|--------------|-------|
| No Glass | XX |
| Clear | CLR |
| Ribbed | RIB |
| Cross Reeded | CRD |
| Frosted | FRS |

20/20 Note: When selecting glass type 20/20 will automatically calculate the number of doors.

Designer Note: Glass is not tempered. Certain building codes may prohibit the use of non-tempered glass installed below a minimum height.

Matching Finished Ends

- When matching finished ends are ordered both ends will be finished.
- Matching finished ends must be specified per cabinet.
- Oak is not available in real wood veneer.

| LAMINATE FINISHED END TYPE | ORDER |
|----------------------------|-------|
| Wall Cabinet Laminate Ends | W LAM |
| Base Cabinet Laminate Ends | B LAM |
| Tall Cabinet Laminate Ends | T LAM |

| REAL WOOD VENEER FINISHED END TYPE | ORDER |
|------------------------------------|-------|
| Wall Cabinet Veneer Ends | W VEN |
| Base Cabinet Veneer Ends | B VEN |
| Tall Cabinet Veneer Ends | T VEN |

Standard Laminate end if not specified

Matching Laminate option

Matching Real Wood Veneer option



Soft Close Hinges

- Soft close hinges must be ordered globally for the entire order.
- Some cabinets are not available with the soft close hinge option.
- Soft close hinges are priced per hinge.

| SOFT CLOSE HINGE | ORDER |
|-------------------|-------|
| Soft Close Hinges | SC |

20/20 Note: 20/20 will calculate the appropriate number of hinges per cabinet.



Drawer Upgrade

- Dovetail drawer option upgrade package features the following:
 - Solid wood dovetail drawer box.
 - Full extension, undermount guide, with soft close feature.
 - Dovetail up-charge is per drawer and includes Roll-out drawers.

| UPGRADE | ORDER |
|---|-------|
| Dovetail drawer with full extension soft close drawer guide | DT |

20/20 Note: 20/20 will calculate the appropriate number of drawers per cabinet.



Soleste (SHM/SHO)



Available in Maple & Oak

Keary (LCM/LCO)



Available in Maple & Oak

Gretna (FNM)



Available in Maple

Sprewell (MBM)



Available in Maple

Edgeley (LX)



Elgin (HM)



Melvern (MSF)



Abilene (NT)



Gilead (NPM)



Available in Maple

Belleville (MQM)



Available in Maple

Clay (CFM)



Available in Maple

Note: When ordering Thermofoil door styles certain trim accessories may not be available such as posts and crown moldings, etc.

International finishes may not be available in some cabinets such as wine racks etc. Refer to the this specification guide on each cabinet.

Tayton (TEA)



Aluminum

- Tayton door is typically used as an accent door style and may be specified on most wall cabinets.
- Tayton door style must be specified per cabinet. Tayton door style may not be selected as a global door style option.
- Interior finish will be natural Maple or White.
- Tayton may be used with all door styles and finishes.
- Available in Frosted Glass only.

| Wall Cabinets | Code | Width | Height | Depth |
|--|------|-------|--------|-------|
| Wall Cabinet | W | XX | XX | XX |
| Wall Cabinet with Glass Doors | WGD | XX | XX | XX |
| 90 Degree Wall Corner Cabinet | WEZ | XX | XX | |
| Wall Blind Cabinet | WB | XX | XX | |
| Wall Lift-Up Cabinet | WLU | XX | XX | |
| All Flip-Up Door Cabinet | WFL | XX | XX | |
| Built-in Microwave Cabinet | WMB | XX | XX | |
| Angled Hood Cabinet | WHDA | XX | XX | XX |
| Pop-out Hood Shroud Cabinet | WHDB | XX | XX | XX |
| Open Angled Corner Wall Cabinet | WOAS | XX | XX | |
| Pigeon Hole Letter Box | WLB | XX | | |
| Open Plate Cabinet | WCD | XX | XX | |
| Wine Rack Cabinet | WWR | XX | XX | |
| Open Shelf Wall Cabinet | WOS | XX | XX | XX |
| Tall Cabinets | | | | |
| Tall Pantry Cabinet | T | XX | XX | XX |
| Tall Pantry Cabinet with 4 Rollouts | T4RO | XX | XX | |
| Tall Oven for Built-in Mirco | OVM | XX | XX | |
| Tall Oven for Single Oven | OVS | XX | XX | |
| Tall Oven for Double Oven | OVD | XX | XX | |
| Tall Oven for Combo Oven/Micro | OVC | XX | XX | |
| Vanity Cabinets 31 1/2" | | | | |
| Vanity Sink Base with False Drawer | VSS | XX | | |
| Vanity Sink Base with Full-height doors | VSSF | XX | | |
| Vanity with Full-height Doors | VSF | XX | | |
| Vanity with 1 Drawer on Top | VS | XX | | |
| Vanity Drawer Stack 3 Drawers | VS3D | XX | | |
| Vanity with Center Bowl Drawers Both Sides | VSDD | XX | | |
| Vanity with Drawers on one Side or Both | VSC | XX | | |
| Vanity Cabinets 34 1/2" | | | | |
| Vanity Sink Base with Full-height Doors | VTSF | XX | | |
| Vanity Sink Base with False Drawer | VTS | XX | | |
| Vanity with Full-height Doors | VTF | XX | | |
| Vanity with 1 Drawer on Top | VTB | XX | | |
| Vanity with 1 Drawer on Bottom | VTIB | XX | | |
| Vanity Drawer Stack 4 Drawers | VT3D | XX | | |
| Vanity Drawer Stack 3 Drawers | VT4D | XX | | |
| Vanity with Center Bowl Drawers Both Sides | VTC | XX | | |
| Vanity with Drawers on One Side or Both | VTDD | XX | | |

| Base Cabinets | Code | Width | Height | Depth |
|--|--------|-------|--------|-------|
| Base Cabinet with 1 Drawer on Top | B | XX | | |
| Base Cabinet with Full-height Door | BF | XX | | |
| Base Full-height door Shallow Depth | BF | XX | | XX |
| Sink Base Cabinet 1 False Drawer | BS | XX | | |
| Sink Base Full-height Door | BSF | XX | | |
| Base with Two Drawers on Top | BDD | XX | | |
| Base Full-height Door x = Number of Rollouts | BFXRO | XX | | |
| Base with Two Drawers x = Number of Rollouts | BxRO | XX | | |
| Base with Drawer x = Number of Rollouts | BDDxRO | XX | | |
| Drawer Stack 3 Drawers | B3D | XX | | |
| Drawer Stack 4 Drawers | B4D | XX | | |
| Drawer Stack 2 Drawers Pot & Pan Unit | B2PP | XX | | |
| Drawer Stack 3 Drawers Pot & Pan Unit | B3PP | XX | | |
| Base Drawer for Cooktop | B2CT | XX | | |
| Diagonal Corner Sink Base (kit) | BSCK | XX | | |
| Pullout Waste Basket Single | BWS | XX | | |
| Pullout Waste Basket Double | BWD | XX | | |
| 90 Degree Base Corner | BEZ | XX | | |
| 90 Degree Base Corner Susan | BLS | XX | | |
| Base Oven Kit | BOK | XX | | |
| Base Oven Cabinet | BOV | XX | | |
| Blind Base Full-height door | BBF | XX | | |
| Blind Base with Drawer | BB | XX | | |
| Base Microwave | BOM | XX | | |
| Base Raised Appliance Cabinet | BRAP | XX | | |
| Desk Cabinets | | | | |
| Desk Cabinet with Full-height Door | DF | XX | | |
| Desk Cabinet with 2 Drawer Stack | D2D | XX | | |
| Desk Cabinet with 3 Drawer Stack | D3D | XX | | |
| Vanity Knee Drawer | VKD | XX | | |
| Tall Book Case | TOS | XX | | |
| Pigeon Hole Letter Box | WLB | XX | | |

PRODUCT OVERVIEW

PRODUCT OVERVIEW

MAPLE

OAK

Stain

| Natural | Sand | Paprika | Spice | Espresso |
|---------|------|---------|-------|----------|
| 01 | 88 | 66 | 19 | 25 |

Stain Glaze

| Sand Glaze | Paprika Glaze | Spice Glaze |
|------------|---------------|-------------|
| 88BG | 66BG | 19BG |

Paint

| Bright White* | Linen | Stone Gray |
|---------------|-------|------------|
| 04 | 82 | 83 |

Paint Glaze

| Linen Glaze |
|-------------|
| 82PG |

Stain

| Butterscotch | Spice | Espresso |
|--------------|-------|----------|
| 12 | 13 | 14 |

Soleste (SHM)

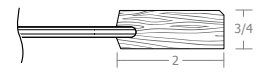

Keary (LCM)

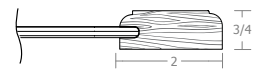

Gretna (FNM)

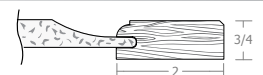

Sprewell (MBM)

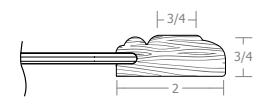

Gilead (NPM)

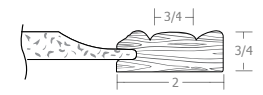

Belleville (MQM)

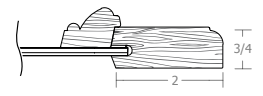

Clay (CFM)

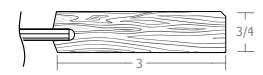

CONSTRUCTION MATERIAL KEY

- Solid Wood
- Furniture Board Core
- Plywood Core

Tayton (TEA) Brushed Aluminum Door with Frosted Glass Insert

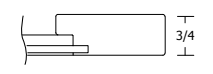

- Available only on wall cabinets.
- When ordering Tayton door with Maple or Oak cabinets interior will be natural maple.
- Tayton door may be used with all door styles and finishes.
- Available in frosted glass only.



All Maple & Oak Cabinets come standard with natural maple laminate ends.

Matching finished ends must be ordered.

All Maple & Oak Cabinets come with a natural maple interior and drawer boxes.

* Bright White paint comes with white interior.

PRODUCT OVERVIEW

THERMOFOIL

| | International Finishes | | | | | | | | | |
|---------------|------------------------|-------|--------|-------|-------------|------|---------|-----------|---------|---------|
| | White | Straw | Safari | Wenge | Matte White | Tiki | Thunder | Driftwood | Mineral | Glacier |
| | 30 | 71 | 72 | 73 | 32 | 75L | 76G | 79A | 75D | 76W |
| Edgeley (LX) | ● | ● | ● | ● | ● | ● | ● | ● | ● | ● |
| Elgin (HM) | ● | ● | ● | ● | ● | | | | | |
| Melvorn (MSF) | ● | ● | ● | ● | ● | | | | | |
| Abilene (NT) | ● | | | | | | | | | |

Edgeley (LX)



Elgin (HM)

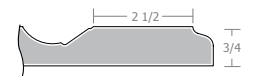

Melvorn (MSF)

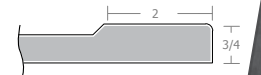

Abilene (NT)

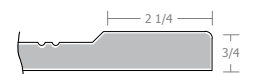

MDF Core

Tayton (TEA) Brushed Aluminum Door with Frosted Glass Insert



- Available only on wall cabinets.
- When ordering Tayton door with Thermofoil cabinets interior will be white.
- Maple or Oak wall cabinets. Available in Frosted Glass only.

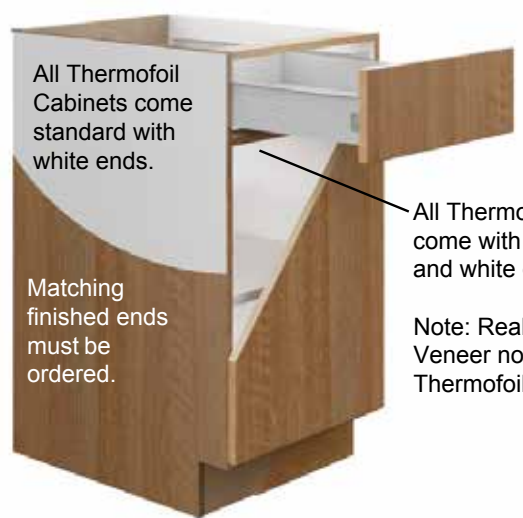

All Thermofoil Cabinets come standard with white ends.

Matching finished ends must be ordered.

All Thermofoil Cabinets come with white interiors and white drawer boxes.

Note: Real Wood Veneer not available on Thermofoil Cabinets.

- A** Tops: 3/4" Laminated furniture board.
- B** Bottoms: 3/4" Laminated furniture board.
- C** Ends: 5/8" Laminated furniture board. **All finished ends must be specified to match the door finish.** If not specified the ends will be natural maple laminate or white laminate. See page 7, finished ends may be specified to a matching laminate or matching real wood veneer.
- D** Shelves: Fully adjustable 3/4" Laminated furniture board.
- E** Backs: 1/4" Laminated furniture board with 4" x 1/2" concealed furniture board mounting rails top and bottom. Cabinets 36" and wider will be drilled for center shelf supports.

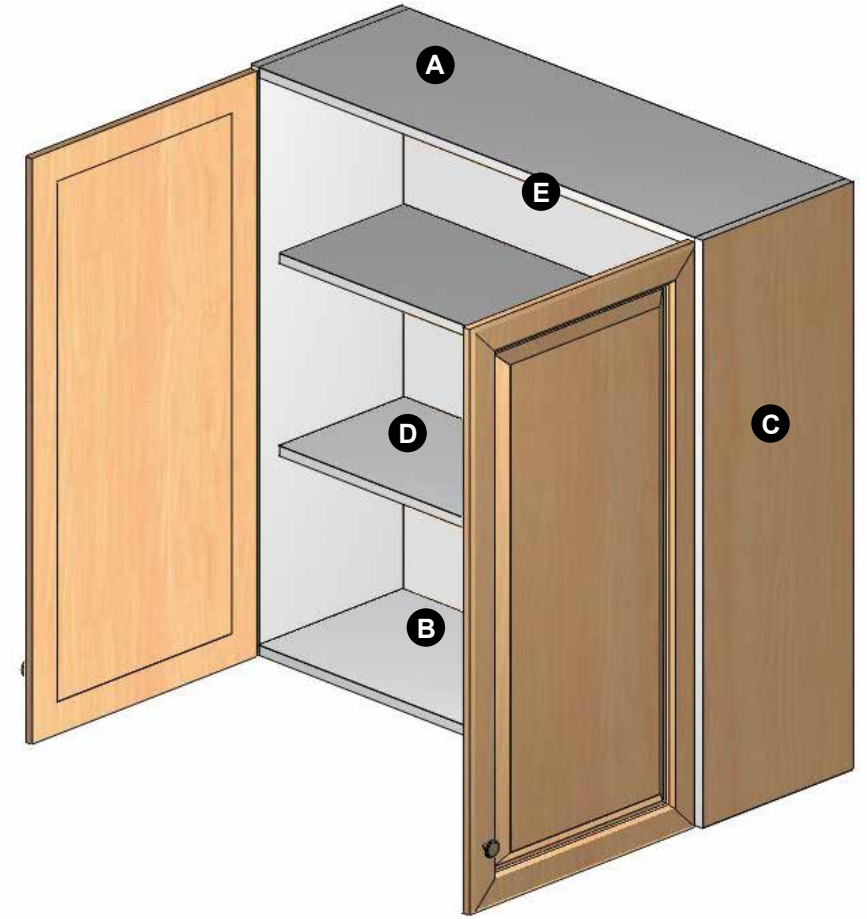

Note: Any cabinet with a matching interior will be constructed (tops, bottoms, back, shelves and sides) from 5/8" material.

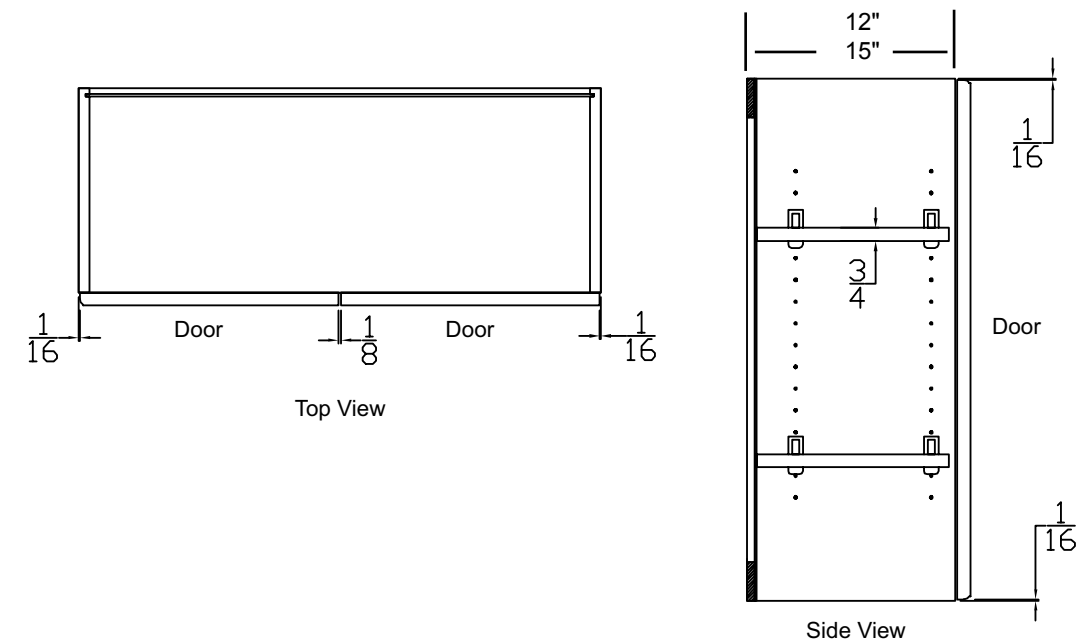

- Cabinets 21" tall and shorter do not include adjustable shelves
- Cabinets 24" tall includes one shelf and two hinges
- Cabinets 30" and 36" tall includes two adjustable shelves and two hinges
- Cabinets 42" tall includes three adjustable shelves and three hinges

WALL CABINETS

Single Door Wall Cabinet 12" Deep (W)

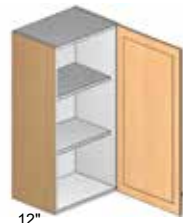

- Must specify Left or Right (L/R)
- Available in Tayton Door except for 9" wide cabinets

| WIDTH INCHES | 30" HEIGHT | 36" HEIGHT | 42" HEIGHT |
|--------------|------------|------------|------------|
| 9" | W930L/R | W936L/R | W942L/R |
| 12 | W1230L/R | W1236L/R | W1242L/R |
| 15 | W1530L/R | W1536L/R | W1542L/R |
| 18 | W1830L/R | W1836L/R | W1842L/R |
| 21 | W2130L/R | W2136L/R | W2142L/R |
| 24 | W2430S/L/R | W2436S/L/R | W2442S/L/R |

Double Door Wall Cabinet 12" Deep (W)

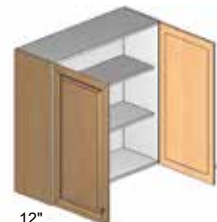

- Available in Tayton Door

| WIDTH INCHES | 30" HEIGHT | 36" HEIGHT | 42" HEIGHT |
|--------------|------------|------------|------------|
| 24 | W2430 | W2436 | W2442 |
| 27 | W2730 | W2736 | W2742 |
| 30 | W3030 | W3036 | W3042 |
| 33 | W3330 | W3336 | W3342 |
| 36 | W3630 | W3636 | W3642 |
| 39 | W3930 | W3936 | W3942 |
| 42 | W4230 | W4236 | W4242 |
| 48 | W4830 | W4836 | W4842 |

Single Door Wall Cabinet 15" Deep (W)



- Must specify Left or Right (L/R)
- Available in Tayton Door except for 9" wide cabinets

| WIDTH INCHES | 30" HEIGHT | 36" HEIGHT | 42" HEIGHT |
|--------------|--------------|--------------|--------------|
| 9" | W93015L/R | W93615L/R | W94215L/R |
| 12 | W123015L/R | W123615L/R | W124215L/R |
| 15 | W153015L/R | W153615L/R | W154215L/R |
| 18 | W183015L/R | W183615L/R | W184215L/R |
| 21 | W213015L/R | W213615L/R | W214215L/R |
| 24 | W243015S/L/R | W243615S/L/R | W244215S/L/R |

Double Door Wall Cabinet 15" Deep (W)

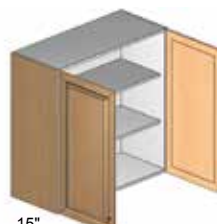

- Available in Tayton Door

| WIDTH INCHES | 30" HEIGHT | 36" HEIGHT | 42" HEIGHT |
|--------------|------------|------------|------------|
| 24 | W243015 | W243615 | W244215 |
| 27 | W273015 | W273615 | W274215 |
| 30 | W303015 | W303615 | W304215 |
| 33 | W333015 | W333615 | W334215 |
| 36 | W363015 | W363615 | W364215 |
| 39 | W393015 | W393615 | W394215 |
| 42 | W423015 | W423615 | W424215 |

Glass Door Cabinet w/ Matching Interior 12" Deep (WGD)

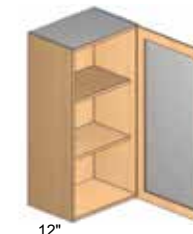

- Must specify Left or Right (L/R)
- Interiors will match exterior finished ends in either laminate or real wood veneer. Oak is not available in real wood veneer.
- All components tops, bottoms, backs and shelves are made with 5/8" laminate furniture board.
- Glass is not tempered. Certain building codes may prohibit the use of non-tempered glass installed below a minimum height.
- Not Available in Tayton Door

| WIDTH INCHES | 30" HEIGHT | 36" HEIGHT | 42" HEIGHT |
|--------------|--------------|--------------|--------------|
| 15 | WGD1530L/R | WGD1536L/R | WGD1542L/R |
| 18 | WGD1830L/R | WGD1836L/R | WGD1842L/R |
| 21 | WGD2130L/R | WGD2136L/R | WGD2142L/R |
| 24 | WGD2430S/L/R | WGD2436S/L/R | WGD2442S/L/R |

Glass Door Cabinet with Matching Interior 12" Deep (WGD)

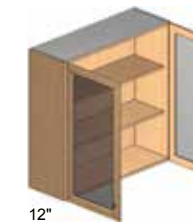

- Interiors will match exterior finished ends in either laminate or real wood veneer. Oak is not available in real wood veneer.
- All components tops, bottoms, backs and shelves are made with 5/8" laminate furniture board.
- Glass is not tempered. Certain building codes may prohibit the use of non-tempered glass installed below a minimum height.
- Not Available in Tayton Door

| WIDTH INCHES | 30" HEIGHT | 36" HEIGHT | 42" HEIGHT |
|--------------|------------|------------|------------|
| 27 | WGD2730 | WGD2736 | WGD2742 |
| 30 | WGD3030 | WGD3036 | WGD3042 |
| 33 | WGD3330 | WGD3336 | WGD3342 |
| 36 | WGD3630 | WGD3636 | WGD3642 |

Glass Door Cabinet w/ Matching Interior 15" Deep (WGD)

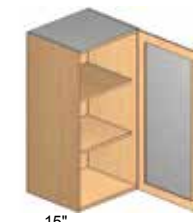

- Must specify Left or Right (L/R)
- Interiors will match exterior finished ends in either laminate or real wood veneer. Oak is not available in real wood veneer.
- All components tops, bottoms, backs and shelves are made with 5/8" laminate furniture board.
- Glass is not tempered. Certain building codes may prohibit the use of non-tempered glass installed below a minimum height.
- Not Available in Tayton Door

| WIDTH INCHES | 30" HEIGHT | 36" HEIGHT | 42" HEIGHT |
|--------------|--------------|--------------|--------------|
| 15 | WGD153015L/R | WGD153615L/R | WGD154215L/R |
| 18 | WGD183015L/R | WGD183615L/R | WGD184215L/R |
| 21 | WGD213015L/R | WGD213615L/R | WGD214215L/R |
| 24 | WGD243015L/R | WGD243615L/R | WGD244215L/R |

Glass Door Cabinet with Matching Interior 15" Deep (WGD)

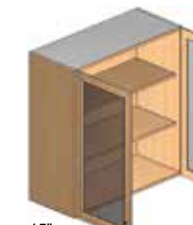

- Interiors will match exterior finished ends in either laminate or real wood veneer. Oak is not available in real wood veneer.
- All components tops, bottoms, backs and shelves are made with 5/8" laminate furniture board.
- Glass is not tempered. Certain building codes may prohibit the use of non-tempered glass installed below a minimum height.
- Not Available in Tayton Door

| WIDTH INCHES | 30" HEIGHT | 36" HEIGHT | 42" HEIGHT |
|--------------|------------|------------|------------|
| 27 | WGD273015 | WGD273615 | WGD274215 |
| 30 | WGD303015 | WGD303615 | WGD304215 |
| 33 | WGD333015 | WGD333615 | WGD334215 |
| 36 | WGD363015 | WGD363615 | WGD364215 |

Glass Inserts for Wall Cabinets



CLR – Clear RIB – Ribbed CRD – Cross Reeded FRS – Frosted

| GLASS TYPE | ORDER |
|--------------|-------|
| No Glass | XX |
| Clear | CLR |
| Ribbed | RIB |
| Cross Reeded | CRD |
| Frosted | FRS |

20/20 Note: When selecting glass type 20/20 will automatically calculate the number of doors.

Designer Note: Glass is not tempered. Certain building codes may prohibit the use of non-tempered glass installed below a minimum height.

- Interiors will match exterior finished ends in either laminate or real wood veneer. Oak is not available in real wood veneer.
- All components tops, bottoms, backs and shelves are made with 5/8" laminate furniture board.

Wall Easy Reach Corner Cabinet (WEZ)



- Not available with soft close hinge
- Must specify Left or Right (L/R)
- Not Available in Tayton Door

| WIDTH INCHES | 30" HEIGHT | 36" HEIGHT | 42" HEIGHT |
|--------------|------------|------------|------------|
| 21 | WEZ2130L/R | WEZ2136L/R | WEZ2142L/R |
| 24 | WEZ2430L/R | WEZ2436L/R | WEZ2442L/R |

Wall Diagonal Corner Cabinet (WC)



- Not available with soft close hinge
- Must specify Left or Right (L/R)
- WC Available in Tayton Door

WCGD models:

- Optional glass styles are available - page 17
- Interiors will match exterior finished ends in either laminate or real wood veneer. Oak is not available in real wood veneer.
- All components tops, bottoms, backs and shelves are made with 5/8" laminate furniture board.
- WCGD Not Available in Tayton Door

Wall Diagonal Corner Glass Door Cabinet (WCGD)



12" x 24"
15" x 27"

Glass Door

Wood Door

| WIDTH INCHES | 30" HEIGHT | 36" HEIGHT | 42" HEIGHT |
|--------------|-------------|-------------|-------------|
| 24 | WC2430L/R | WC2436L/R | WC2442L/R |
| 27 | WC273015L/R | WC273615L/R | WC274215L/R |

Glass Door

| WIDTH INCHES | 30" HEIGHT | 36" HEIGHT | 42" HEIGHT |
|--------------|---------------|---------------|---------------|
| 24 | WCGD2430L/R | WCGD2436L/R | WCGD2442L/R |
| 27 | WCGD273015L/R | WCGD273615L/R | WCGD274215L/R |

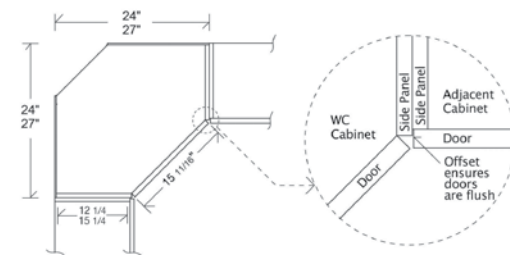

Wall Blind Corner Cabinet w/ 1 Door (WB)



12"

- Hinging specifications indicate the position of the blind side (i.e., left hinge means blind is on the left)
- Not available with soft close hinge
- Must specify Left or Right (L/R)
- 24" Not available in Tayton Door
- 27" - 36" Available in Tayton Door

| WIDTH INCHES | 30" HEIGHT | 36" HEIGHT | 42" HEIGHT |
|--------------|------------|------------|------------|
| 24 | WB2430L/R | WB2436L/R | WB2442L/R |
| 27 | WB2730L/R | WB2736L/R | WB2742L/R |
| 30 | WB3030L/R | WB3036L/R | WB3042L/R |
| 33 | WB3330L/R | WB3336L/R | WB3342L/R |
| 36 | WB3630L/R | WB3636L/R | WB3642L/R |

Wall Blind Corner Cabinet w/ 2 Doors (WB)



12"

- Hinging specifications indicate the position of the blind side (i.e., left hinge means blind is on the left)
- Not available with soft close hinge
- Available in Tayton Door

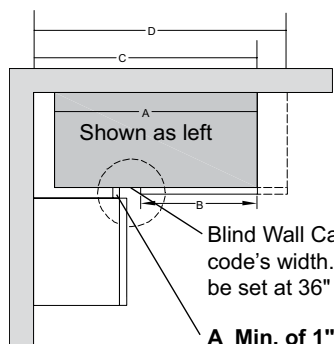

Blind Wall Cabinets can be set to the code's width. Example a WB3630 can be set at 36" which leaves a 3" space.
A Min. of 1" filler must be used to clear adjacent cabinet.

| WIDTH INCHES | 30" HEIGHT | 36" HEIGHT | 42" HEIGHT |
|--------------|------------|------------|------------|
| 39 | WB3930 | WB3936 | WB3942 |
| 42 | WB4230 | WB4236 | WB4242 |
| 45 | WB4530 | WB4536 | WB4542 |

| CABINET | A BOX WIDTH INCHES | B DOOR WIDTH INCHES | C MIN PULL INCHES | D MAX PULL INCHES |
|---------|--------------------|---------------------|-------------------|-------------------|
| WB24xx | 21 | 9 | 22 | 26 |
| WB27xx | 24 | 12 | 25 | 29 |
| WB30xx | 27 | 15 | 28 | 32 |
| WB33xx | 30 | 18 | 31 | 35 |
| WB36xx | 33 | 21 | 34 | 38 |
| WB39xx | 36 | 2 x 12 | 37 | 41 |
| WB42xx | 39 | 2 x 13 | 40 | 44 |
| WB45xx | 42 | 2 x 15 | 43 | 47 |

Wall Bridge Cabinet 12" Deep (W)

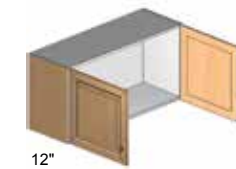

12"

- 24" tall cabinet includes 1 adjustable shelf
- Available In Tayton

| WIDTH INCHES | 12" HEIGHT | 15" HEIGHT | 18" HEIGHT | 21" HEIGHT | 24" HEIGHT |
|--------------|------------|------------|------------|------------|------------|
| 24 | | | W2418 | | W2424 |
| 27 | | | | | W2724 |
| 30 | W3012 | W3015 | W3018 | W3021 | W3024 |
| 33 | W3312 | W3315 | W3318 | W3321 | W3324 |
| 36 | W3612 | W3615 | W3618 | W3621 | W3624 |
| 39 | | W3915 | W3918 | W3921 | W3924 |
| 42 | | W4215 | W4218 | W4221 | W4224 |

Wall Bridge Cabinet 15" Deep (W)

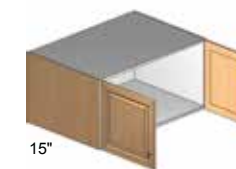

15"

- 24" tall cabinet includes 1 adjustable shelf
- Available in Tayton Door

| WIDTH INCHES | 12" HEIGHT | 15" HEIGHT | 18" HEIGHT | 21" HEIGHT | 24" HEIGHT |
|--------------|------------|------------|------------|------------|------------|
| 30 | W301215 | W301515 | W301815 | W302115 | W302415 |
| 33 | W331215 | W331515 | W331815 | W332115 | W332415 |
| 36 | W361215 | W361515 | W361815 | W362115 | W362415 |
| 39 | | W391515 | W391815 | W392115 | W392415 |
| 42 | | W421515 | W421815 | W422115 | W422415 |

Wall Bridge Cabinet 24" Deep (W)



24"

- 24" tall cabinet includes 1 adjustable shelf
- Available in Tayton Door

| WIDTH INCHES | 12" HEIGHT | 15" HEIGHT | 18" HEIGHT | 21" HEIGHT | 24" HEIGHT |
|--------------|------------|------------|------------|------------|------------|
| 30 | W301224 | W301524 | W301824 | W302124 | W302424 |
| 33 | W331224 | W331524 | W331824 | W332124 | W332424 |
| 36 | W361224 | W361524 | W361824 | W362124 | W362424 |
| 39 | | W391524 | W391824 | W392124 | W392424 |
| 42 | | | W421824 | W422124 | W422424 |

Wall Lift Up Cabinet (WLU)



12"

- Available in Tayton Door
- Comes standard with soft close mechanism. Soft close hinge option not applicable.

| WIDTH INCHES | 15" HEIGHT | 18" HEIGHT |
|--------------|------------|------------|
| 30 | WLU3015 | WLU3018 |
| 36 | WLU3615 | WLU3618 |

Wall Bridge Cabinet 12" Deep with Flip up Door (WFL)



12"

- To make a 48" bridge, specify 2 x 24" cabinets
- 1 hydraulic stay is included
- Available in Tayton Door
- Comes standard with soft close mechanism. Soft close hinge option not applicable.

| WIDTH INCHES | 12" HEIGHT | 15" HEIGHT | 18" HEIGHT |
|--------------|------------|------------|------------|
| 24 | WFL2412 | | |
| 30 | WFL3012 | WFL3015 | WFL3018 |
| 33 | WFL3312 | | |
| 36 | WFL3612 | WFL3615 | WFL3618 |
| 39 | WFL3912 | | |
| 42 | WFL4212 | | |

Wall Bridge Cabinet 24" Deep with Flip up Door (WFL)

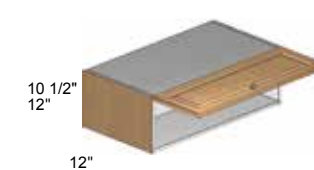

10 1/2"
12"

- To make a 48" bridge, specify 2 x 24" cabinets
- Use 10 1/2" above built-in type on 96" tall
- 10 1/2" has no hydraulic stays
- Available in Tayton Door

| WIDTH INCHES | 10 1/2" HEIGHT | 12" HEIGHT |
|--------------|----------------|------------|
| 24 | WFL241024 | WFL241224 |
| 33 | | WFL331224 |
| 36 | WFL361024 | WFL361224 |
| 39 | | WFL391224 |
| 42 | WFL421024 | WFL421224 |

Built-In Microwave Cabinet (WMB)

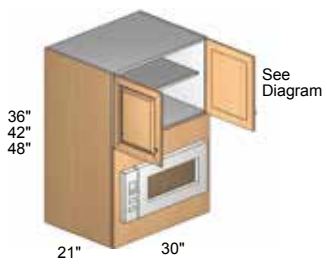

- 36" tall cabinet - upper door flips up
- Specify 36" tall to match 30" uppers (Fig A)
- Specify 42" tall to match 36" uppers (Fig B)
- Specify 48" tall to match 42" uppers (Fig C)
- 48" tall cabinet includes 1 shelf
- Not Available in Tayton Door

Cut out Dimensions

| Width | | Height | |
|--------|--------|--------|--------|
| MIN | MAX | MIN | MAX |
| 21 7/8 | 26 7/8 | 15 6/8 | 22 6/8 |

| WIDTH INCHES | 36" HEIGHT | 42" HEIGHT | 48" HEIGHT |
|--------------|------------|------------|------------|
| 30 | WMB303621 | WMB304221 | WMB304821 |

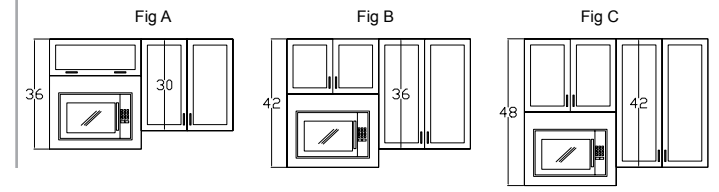

Wine Rack Cabinet with Matching Interior (WWR)



- Wood frames are 1 1/2" wide
- Thermofoil frames are 2" wide
- Not available in International Finishes
- Interiors will match exterior finished ends in either laminate or real wood veneer. Oak is not available in real wood veneer.
- All components tops, bottoms, backs and shelves are made with 5/8" laminate furniture board.

| WIDTH INCHES | 30" HEIGHT | 36" HEIGHT | 42" HEIGHT |
|--------------|------------|------------|------------|
| 15 | WWR1530 | WWR1536 | WWR1542 |
| 18 | WWR1830 | WWR1836 | WWR1842 |

Open Wall Corner Cabinet with Matching Interior (WOAS)



- Wood frames are 1 1/2" wide
- Thermofoil frames are 2" wide
- Interiors will match exterior finished ends in either laminate or real wood veneer. Oak is not available in real wood wood veneer.
- All components tops, bottoms, backs and shelves are made with 5/8" laminate furniture board.

| WIDTH INCHES | 30" HEIGHT | 36" HEIGHT | 42" HEIGHT |
|--------------|------------|------------|------------|
| 12 | WOAS1230 | WOAS1236 | WOAS1242 |

Framed Open Wall Cabinet 12" Deep (WOS)



- Wood frames are 1 1/2" wide
- Thermofoil frames are 2" wide
- Interiors will match exterior finished ends in either laminate or real wood veneer. Oak is not available in real wood veneer.
- All components tops, bottoms, backs and shelves are made with 5/8" laminate furniture board.

| WIDTH INCHES | 30" HEIGHT | 36" HEIGHT | 42" HEIGHT |
|--------------|------------|------------|------------|
| 15 | WOS1530 | WOS1536 | WOS1542 |
| 18 | WOS1830 | WOS1836 | WOS1842 |
| 21 | WOS2130 | WOS2136 | WOS2142 |
| 30 | WOS3030 | WOS3036 | WOS3042 |
| 36 | WOS3630 | WOS3636 | WOS3642 |

Letterbox Cabinet 12" Deep (WLB)



- If end is finished and exposed, door panel should be used to cover seam.
- Exposed PVC edgebanding
- Interiors will match exterior finished ends in either laminate or real wood veneer. Oak is not available in real wood veneer.
- All components tops, bottoms, backs and shelves are made with 5/8" laminate furniture board.

| WIDTH INCHES | MODEL NUMBER |
|--------------|--------------|
| 24 | WLB24 |
| 30 | WLB30 |
| 36 | WLB36 |
| 42 | WLB42 |

Framed Open Wall Cabinet 15" Deep (WOS)



- Wood frames are 1 1/2" wide
- Thermofoil frames are 2" wide
- Interiors will match exterior finished ends in either laminate or real wood veneer. Oak is not available in real wood veneer.
- All components tops, bottoms, backs and shelves are made with 5/8" laminate furniture board.

| WIDTH INCHES | 30" HEIGHT | 36" HEIGHT | 42" HEIGHT |
|--------------|------------|------------|------------|
| 15 | WOS153015 | WOS153615 | WOS154215 |
| 18 | WOS183015 | WOS183615 | WOS184215 |
| 30 | WOS303015 | WOS303615 | WOS304215 |
| 36 | WOS363015 | WOS363615 | WOS364215 |

Decorative End Panels for Wall Cabinets



| DEPTH INCHES | 12" HEIGHT | 15" HEIGHT | 18" HEIGHT | 21" HEIGHT | 24" HEIGHT | 30" HEIGHT | 36" HEIGHT | 42" HEIGHT |
|--------------|------------|------------|------------|------------|------------|------------|------------|------------|
| 12 | D1212 | D1215 | D1218 | D1221 | D1224 | D1230 | D1236 | D1242 |
| 15 | D1512 | D1515 | D1518 | D1521 | D1524 | D1530 | D1536 | D1542 |

- Must be field installed.
- Decorative End Panels ordered and packaged separately.
- Can be fastened to the side of any standard size cabinet.
- Actual size of end panels 1/8" smaller in both width and height than the dimension code.
- Finished ends should also be ordered to cover exposed areas.

WALL CABINETS

WALL CABINETS

NOTES:

- A** Tops: 5/8" Plywood rails
- B** Bottoms: 5/8" Laminated furniture board.
- C** Ends: 5/8" Laminated furniture board. **All finished ends must be specified to match the door finish.** If not specified the ends will be natural maple laminate or white laminate. See page 7 finished ends may be specified to a matching laminate or matching real wood veneer.
- D** Shelves: Fully adjustable 3/4" Laminated furniture board.
- E** Backs: 1/4" Laminated furniture board with 4" x 5/8" plywood mounting rail.

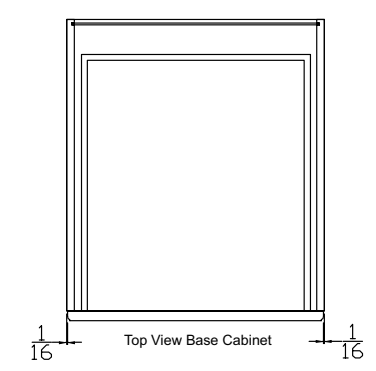
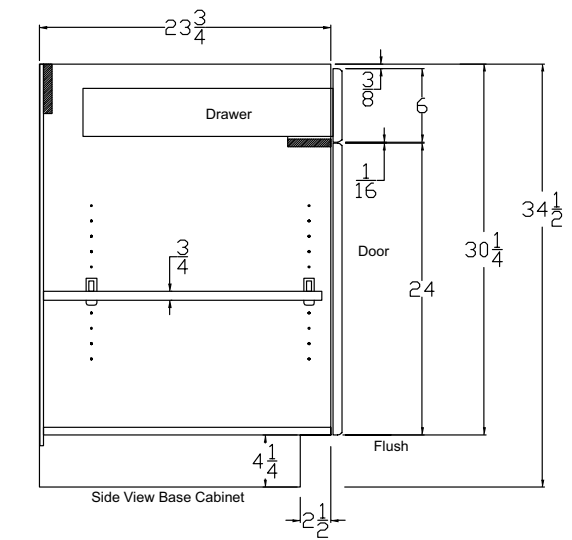
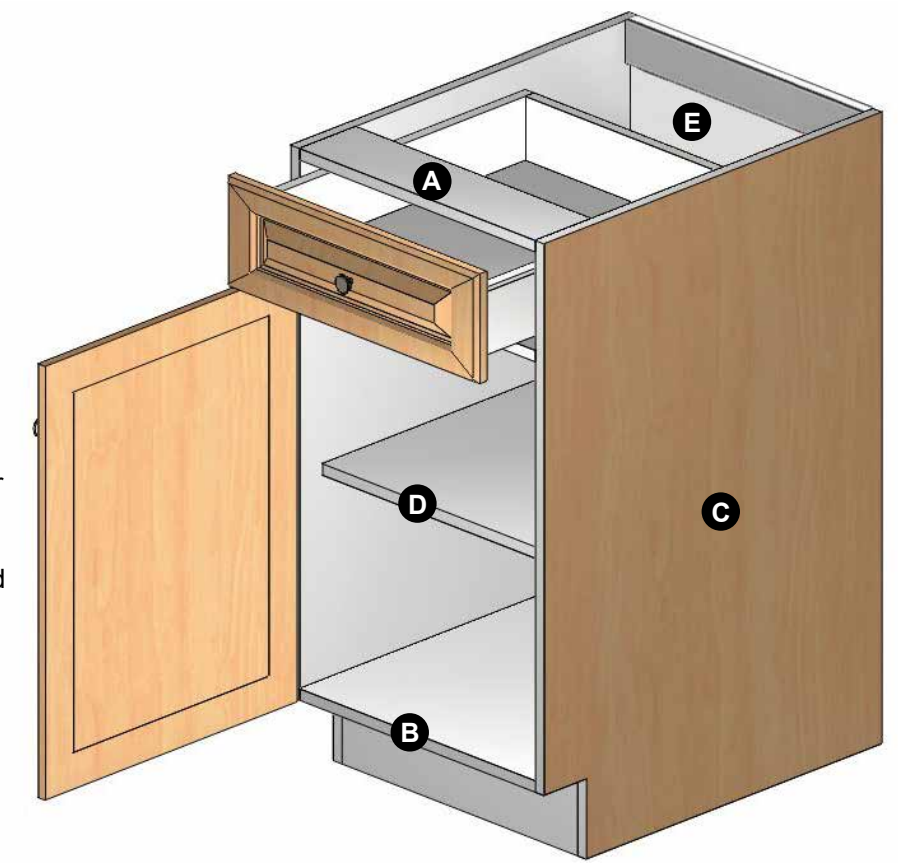

Designer Note: We recommend the use of a heat deflector (AMHD-page 60) for Thermofoil kitchen installations. Please refer to Customer Care page 76 for more information about preventing heat and/or humidity damage.

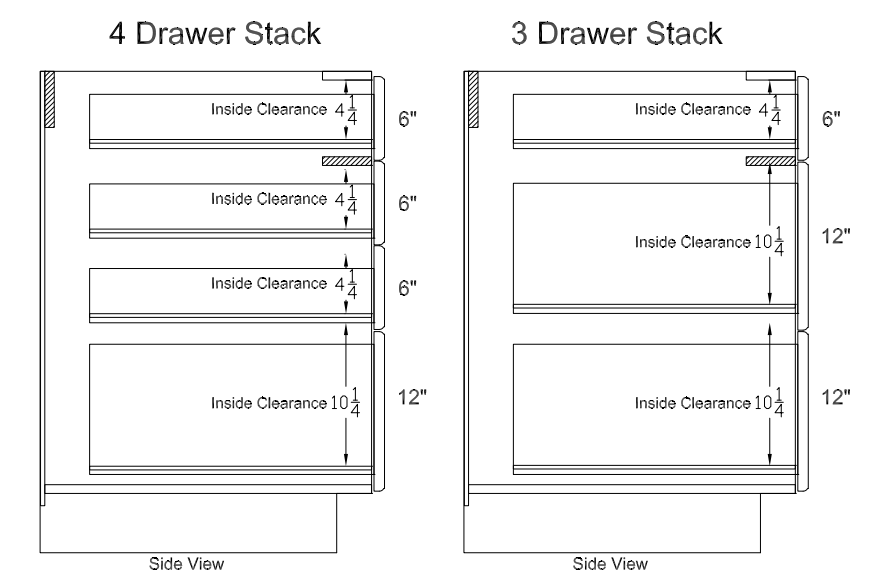

NOTE: Inside clearance is for standard drawer box.

Base Cabinet w/ Full Door (BF)

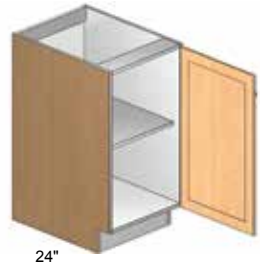

- Includes 1 full depth, adjustable shelf
- Must specify Left or Right (L/R)

| WIDTH INCHES | MODEL NUMBER |
|--------------|--------------|
| 9 | BF9L/R |
| 12 | BF12L/R |
| 15 | BF15L/R |
| 18 | BF18L/R |
| 21 | BF21L/R |
| 24 | BF24SL/R |

Base Cabinet w/ Full Door (BF)

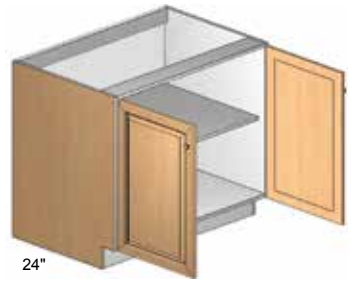

- Includes 1 full depth, adjustable shelf (48" has a fixed shelf)

| WIDTH INCHES | MODEL NUMBER |
|--------------|--------------|
| 24 | BF24 |
| 27 | BF27 |
| 30 | BF30 |
| 33 | BF33 |
| 36 | BF36 |
| 39 | BF39 |
| 42 | BF42 |
| 48 | BF48 |

Sink Base Cabinet - Full Doors (BSF/BSFH)

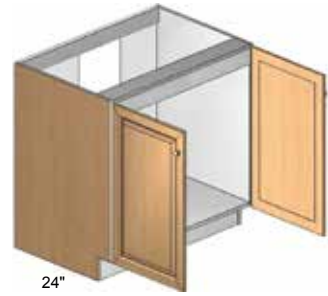

- 2" vertical rail
- Partial back eliminates need to cut out
- Handicap adaptable version has a removable bottom and toe kick is available in 33", 36", 39" and 42" (BSHxx)

| WIDTH INCHES | STANDARD | ADA |
|--------------|----------|-------|
| 27 | BSF27 | |
| 30 | BSF30 | |
| 33 | BSF33 | BSH33 |
| 36 | BSF36 | BSH36 |
| 39 | BSF39 | BSH39 |
| 42 | BSF42 | BSH42 |

Sink Base Cabinet (BS/BSH)

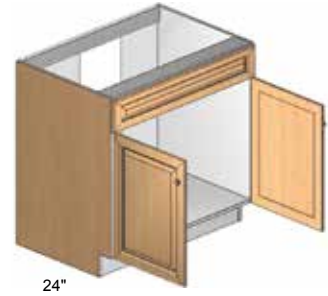

- 6" tall header
- Partial back eliminates need to cut out
- Handicap adaptable version has a removable bottom and toe kick is available in 33", 36", 39" and 42" (BSHxx)

| WIDTH INCHES | STANDARD | ADA |
|--------------|----------|-------|
| 27 | BS27 | |
| 30 | BS30 | |
| 33 | BS33 | BSH33 |
| 36 | BS36 | BSH36 |
| 39 | BS39 | BSH39 |
| 42 | BS42 | BSH42 |
| 48 | BS48 | |

Apron Sink Base Cabinet (BSA)

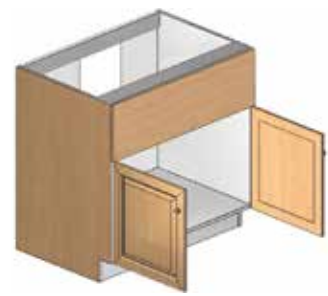

- 12" tall trimmable slab header
- Partial back eliminates need to cut out
- Accommodates most apron sinks and professional cooktops

| WIDTH INCHES | MODEL NUMBER |
|--------------|--------------|
| 36 | BSA36 |

Base Cabinet w/ 1 Drawer (B)

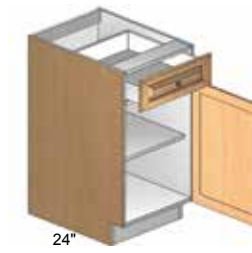

- Includes 1 full depth, adjustable shelf
- Must specify Left or Right (L/R)

| WIDTH INCHES | MODEL NUMBER |
|--------------|--------------|
| 9 | B9L/R |
| 12 | B12L/R |
| 15 | B15L/R |
| 18 | B18L/R |
| 21 | B21L/R |
| 24 | B24SL/R |

Base Cabinet w/ 1 Drawer (B)



- Includes 1 full depth, adjustable shelf
- Two knobs are recommended for drawers on B33 and larger

| WIDTH INCHES | MODEL NUMBER |
|--------------|--------------|
| 24 | B24 |
| 27 | B27 |
| 30 | B30 |
| 33 | B33 |
| 36 | B36 |
| 39 | B39 |
| 42 | B42 |

Base Cabinet w/ 2 Drawers (BDD)



- Includes 1 full depth, adjustable shelf

| WIDTH INCHES | MODEL NUMBER |
|--------------|--------------|
| 30 | BDD30 |
| 33 | BDD33 |
| 36 | BDD36 |
| 39 | BDD39 |
| 42 | BDD42 |

Base Cabinet w/ Full Door & 1 Roll-Out (BF1RO)

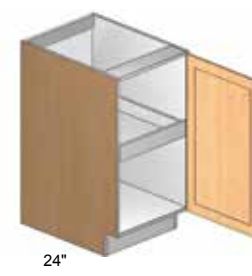

- Includes 1 full depth, installed roll-out drawer
- Must specify Left or Right (L/R)

| WIDTH INCHES | MODEL NUMBER |
|--------------|--------------|
| 12 | BF1RO12L/R |
| 15 | BF1RO15L/R |
| 18 | BF1RO18L/R |
| 21 | BF1RO21L/R |
| 24 | BF1RO24SL/R |

Base Cabinet w/ Full Doors & 1 Roll-Out (BF1RO)

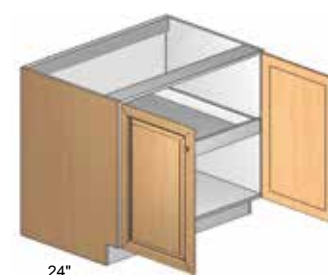

- Includes 1 full depth, installed roll-out drawer

| WIDTH INCHES | MODEL NUMBER |
|--------------|--------------|
| 24 | BF1RO24 |
| 27 | BF1RO27 |
| 30 | BF1RO30 |
| 33 | BF1RO33 |
| 36 | BF1RO36 |
| 39 | BF1RO39 |
| 42 | BF1RO42 |

Base Cabinet w/ Full Door & 2 Roll-Outs (BF2RO)

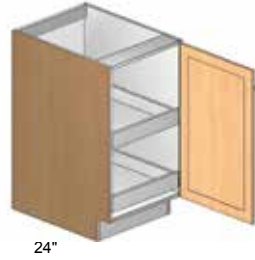

- Includes 2 full depth, installed roll-out drawers
- Must specify Left or Right (L/R)

| WIDTH INCHES | MODEL NUMBER |
|--------------|--------------|
| 12 | BF2RO12L/R |
| 15 | BF2RO15L/R |
| 18 | BF2RO18L/R |
| 21 | BF2RO21L/R |
| 24 | BF2RO24SL/R |

Base Cabinet w/ 1 Roll-Out (B1RO)



- Includes 1 full depth, installed roll-out drawer

| WIDTH INCHES | MODEL NUMBER |
|--------------|--------------|
| 24 | B1RO24 |
| 27 | B1RO27 |
| 30 | B1RO30 |
| 33 | B1RO33 |
| 36 | B1RO36 |
| 39 | B1RO39 |
| 42 | B1RO42 |

Base Cabinet w/ Full Doors & 2 Roll-Outs (BF2RO)

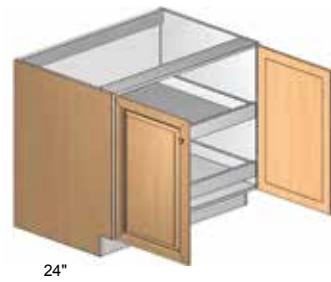

- Includes 2 full depth, installed roll-out drawers

| WIDTH INCHES | MODEL NUMBER |
|--------------|--------------|
| 24 | BF2RO24 |
| 27 | BF2RO27 |
| 30 | BF2RO30 |
| 33 | BF2RO33 |
| 36 | BF2RO36 |
| 39 | BF2RO39 |
| 42 | BF2RO42 |

Base Cabinet w/ 2 Roll-Outs (B2RO)

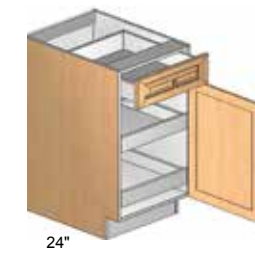

- Includes 2 full depth, installed roll-out drawers
- Must specify Left or Right (L/R)

| WIDTH INCHES | MODEL NUMBER |
|--------------|--------------|
| 12 | B2RO12L/R |
| 15 | B2RO15L/R |
| 18 | B2RO18L/R |
| 21 | B2RO21L/R |
| 24 | B2RO24SL/R |

Base Cabinet w/ Full Door & 3 Roll-Outs (BF3RO)



- Includes 3 full depth, installed roll-out drawers
- Must specify Left or Right (L/R)

| WIDTH INCHES | MODEL NUMBER |
|--------------|--------------|
| 12 | BF3RO12L/R |
| 15 | BF3RO15L/R |
| 18 | BF3RO18L/R |
| 21 | BF3RO21L/R |
| 24 | BF3RO24SL/R |

Base Cabinet w/ 2 Roll-Outs (B2RO)



- Includes 2 full depth, installed roll-out drawers

| WIDTH INCHES | MODEL NUMBER |
|--------------|--------------|
| 24 | B2RO24 |
| 27 | B2RO27 |
| 30 | B2RO30 |
| 33 | B2RO33 |
| 36 | B2RO36 |
| 39 | B2RO39 |
| 42 | B2RO42 |

Base Cabinet w/ 2 Full Doors & 3 Roll-Outs (BF3RO)



- Includes 3 full depth, installed roll-out drawers

| WIDTH INCHES | MODEL NUMBER |
|--------------|--------------|
| 24 | BF3RO24 |
| 27 | BF3RO27 |
| 30 | BF3RO30 |
| 33 | BF3RO33 |
| 36 | BF3RO36 |
| 39 | BF3RO39 |
| 42 | BF3RO42 |

Base Cabinet w/ Dual Drawers & 1 Roll-Out (BDD1RO)



- Includes 1 full depth, installed roll-out drawer

| WIDTH INCHES | MODEL NUMBER |
|--------------|--------------|
| 30 | BDD1RO30 |
| 33 | BDD1RO33 |
| 36 | BDD1RO36 |
| 39 | BDD1RO39 |
| 42 | BDD1RO42 |

Base Cabinet w/ 1 Roll-Out (B1RO)



- Includes 1 full depth, installed roll-out drawer
- Must specify Left or Right (L/R)

| WIDTH INCHES | MODEL NUMBER |
|--------------|--------------|
| 12 | B1RO12L/R |
| 15 | B1RO15L/R |
| 18 | B1RO18L/R |
| 21 | B1RO21L/R |
| 24 | B1RO24SL/R |

Base Cabinet w/ Dual Drawers & 2 Roll-Outs (BDD2RO)



- Includes 2 full depth, installed roll-out drawers

| WIDTH INCHES | MODEL NUMBER |
|--------------|--------------|
| 30 | BDD2RO30 |
| 33 | BDD2RO33 |
| 36 | BDD2RO36 |
| 39 | BDD2RO39 |
| 42 | BDD2RO42 |

Base Cabinet w/ 3 Drawers (B3D)

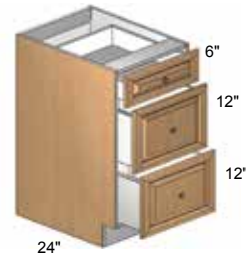

- Top drawer front is 6" tall, interior clearance is 4 1/4"
- Bottom drawer fronts are 12" tall, interior clearance is 10 1/4"

| WIDTH INCHES | MODEL NUMBER |
|--------------|--------------|
| 12 | B3D12 |
| 15 | B3D15 |
| 18 | B3D18 |
| 21 | B3D21 |
| 24 | B3D24 |

Base Cabinet w/ 4 Drawers (B4D)

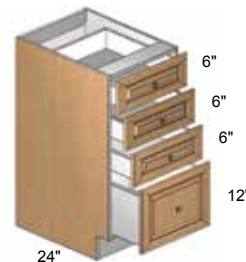

- Top 3 drawer fronts are 6" tall, interior clearance is 4 1/4"
- Bottom drawer fronts are 12" tall, interior clearance is 10 1/4"

| WIDTH INCHES | MODEL NUMBER |
|--------------|--------------|
| 12 | B4D12 |
| 15 | B4D15 |
| 18 | B4D18 |
| 21 | B4D21 |
| 24 | B4D24 |

Base Pot & Pan Cabinet w/ 2 Drawers (B2PP)



- Drawer fronts are 15" tall, interior clearance is 13 1/4"
- Standard Drawers: Drawer box is made of laminated furniture board with full extension side-mounted heavy duty ball bearing glides
- Dovetail Drawers: Drawer box is made of hardwood with full extension side-mounted heavy duty ball bearing glides (not available with soft close glide)

| WIDTH INCHES | MODEL NUMBER |
|--------------|--------------|
| 15 | B2PP15 |
| 18 | B2PP18 |
| 21 | B2PP21 |
| 24 | B2PP24 |

Base Pot & Pan Cabinet w/ 3 Drawers (B3PP)



- Top drawer comes with a 6" front, and an interior clearance of 4 1/4"
- Bottom 2 drawers come with a 12" front and an interior clearance of 10 1/4"
- Standard Drawers: Top Drawer box is a standard metabox. Bottom 2 drawer boxes are made of laminated furniture board with full extension side-mounted heavy duty ball bearing glides
- Dovetail Drawers: Top drawer is dovetail with soft-close drawer guides. Bottom 2 drawer boxes are dovetail with full extension side-mounted heavy duty ball bearing glides (not available with soft close glide)

| WIDTH INCHES | MODEL NUMBER |
|--------------|--------------|
| 30 | B3PP30 |
| 33 | B3PP33 |
| 36 | B3PP36 |

Base Cooktop Cabinet w/ 2 Drawers (B2CT)



- Top drawer is non-functioning
- Bottom drawer fronts are 12" tall, interior clearance is 10 1/4"
- Standard Drawers: Drawer box is made of laminated furniture board with full extension side-mounted heavy duty ball bearing glides
- Dovetail Drawers: Drawer box is made of hardwood with full extension side-mounted heavy duty ball bearing glides (not available with soft close glide)

| WIDTH INCHES | MODEL NUMBER |
|--------------|--------------|
| 30 | B2CT30 |
| 33 | B2CT33 |
| 36 | B2CT36 |

Corner Sink Base Kit (BSCK)



- Requires adjacent cabinet, end panel or BDE
- Requires 42" x 42" space
- Cabinet includes 2 - 12" x 30" doors
- Floor has parts sub-assembled with pocket screws for quick installation
- Back corner clipped for out of square corners
- Uses Standard Hinges

| WIDTH INCHES | MODEL NUMBER |
|--------------|--------------|
| 24 | BSCK42 |

Base Cabinet w/ Single Waste Bin (BWS)



- Full extension heavy duty ball bearing glide system
- Includes one 50 quart waste bin
- To order 15" Replacement Deck, use Code DWP1424
- Not available with soft close

| WIDTH INCHES | MODEL NUMBER |
|--------------|--------------|
| 15 | BWS15 |

Base Cabinet w/ Dual Waste Bins (BWD)



- Full extension heavy duty ball bearing glide system
- Includes two 50 quart waste bins
- To order 18" Replacement Deck, use Code DWP1724
- Not available with soft close.

| WIDTH INCHES | MODEL NUMBER |
|--------------|--------------|
| 18 | BWD18 |

Base Cabinet 18" Deep w/ Full Door (BF)

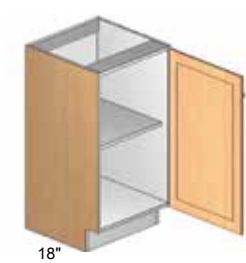

- Includes 1 full depth, adjustable shelf
- Must specify Left or Right (L/R)

| WIDTH INCHES | MODEL NUMBER |
|--------------|--------------|
| 9 | BF918L/R |
| 12 | BF1218L/R |
| 15 | BF1518L/R |
| 18 | BF1818L/R |
| 21 | BF2118L/R |
| 24 | BF2418S/L/R |

Base Cabinet 18" Deep w/ Full Door (BF)

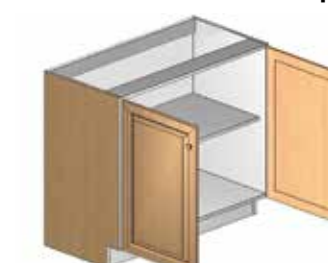

- Includes 1 full depth, adjustable shelf

| WIDTH INCHES | MODEL NUMBER | WIDTH INCHES | MODEL NUMBER |
|--------------|--------------|--------------|--------------|
| 24 | BF2418 | 36 | BF3618 |
| 27 | BF2718 | 39 | BF3918 |
| 30 | BF3018 | 42 | BF4218 |
| 33 | BF3318 | | |

Base Cabinet 12" Deep w/ Full Door (BF)

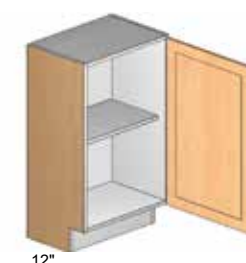

- Includes 1 full depth, adjustable shelf
- Must specify Left or Right (L/R)

| WIDTH INCHES | MODEL NUMBER | WIDTH INCHES | MODEL NUMBER |
|--------------|--------------|--------------|--------------|
| 9 | BF912L/R | 12 | BF1212L/R |
| 15 | BF1512L/R | 18 | BF1812L/R |
| 21 | BF2112L/R | 24 | BF2412S/L/R |

Base Cabinet 12" Deep w/ Full Door (BF)

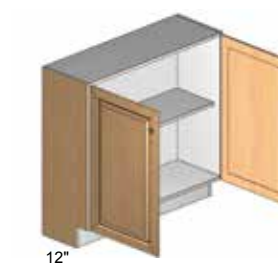

- Includes 1 full depth, adjustable shelf

| WIDTH INCHES | MODEL NUMBER | WIDTH INCHES | MODEL NUMBER |
|--------------|--------------|--------------|--------------|
| 24 | BF2412 | 36 | BF3612 |
| 27 | BF2712 | 39 | BF3912 |
| 30 | BF3012 | 42 | BF4212 |
| 33 | BF3312 | | |

Base EZ and Lazy Susan Clearance

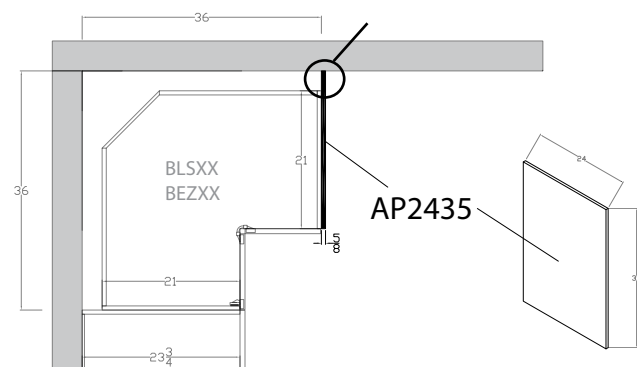

Note: If either side of Lazy Susan is exposed, then order AP2435 side panel to cover 3" gap

Base EZ Reach Corner Cabinet (BEZ)

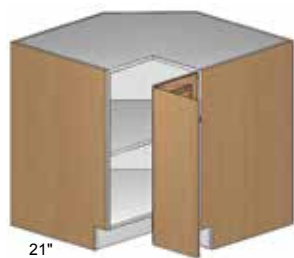

- Requires 33" x 33" or 36" x 36" space
- Fits through 32" door opening
- 165 degree side hinges and knuckle hinges in center
- Includes 1 full depth, adjustable shelf
- Not available with soft close hinge
- Must specify Left or Right (L/R)

| WIDTH INCHES | MODEL NUMBER |
|--------------|--------------|
| 33 | BEZ33L/R |
| 36 | BEZ36L/R |

Base Lazy Susan Corner Cabinet (BLS)

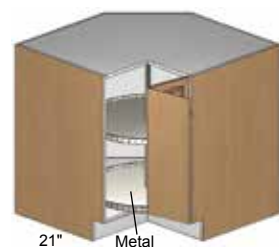

- Requires 33" x 33" or 36" x 36" space
- Fits through 32" door opening
- Includes 2 spinning steel wire baskets
- 33" uses 24" revolving tray
- 36" uses 32" revolving tray
- 3" gap at back
- Not available with soft close hinge
- Must specify Left or Right (L/R)

| WIDTH INCHES | MODEL NUMBER |
|--------------|--------------|
| 33 | BLS33 |
| 36 | BLS36L/R |

Oven Base Frame Kit (BOK)



- Requires field fabrication
- Kit includes bottom panel, rails for floor kits and 3" solid fillers to be ripped in field
- Oven frame should mount flush to front of adjacent side panels
- Allows a 30" oven to fit into a 30" opening
- Oven sits on bottom panel

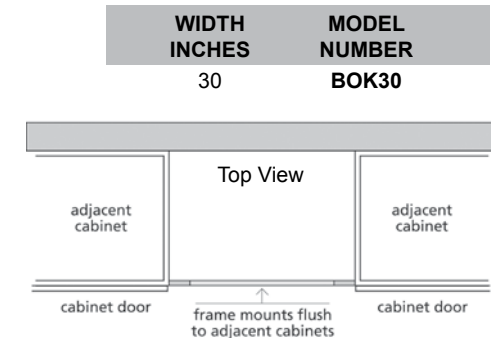

Oven Base Cabinet (BOV)

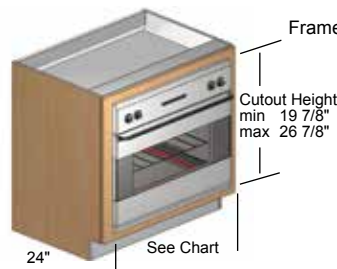

- Complete cabinet, oven sits on bottom panel
- Oven frame is flush with adjacent doors

| WIDTH INCHES | MODEL NUMBER | WIDTH CUT OUT DIMENSIONS | |
|--------------|--------------|--------------------------|--------------|
| | | MIN. OPENING | MAX. OPENING |
| 30 | BOV30 | 21 7/8" | 26 7/8" |
| 33 | BOV33 | 24 7/8" | 29 7/8" |
| 36 | BOV36 | 27 7/8" | 32 7/8" |

Blind Base Matrix (BB/BBF)

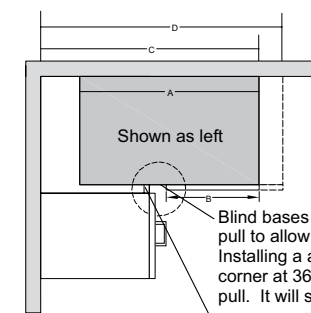

Blind bases do not require additional pull to allow for clearances. Example: Installing a BB36 or BBF36" blind corner at 36" will not require additional pull. It will set at 36" with a 3" clearance.
 A Min. of 1" filler must be used to clear adjacent cabinet. A larger filler will be required to clear the hardware if the blind corner has a drawer.

| Model # | A Box Width | B Door(s) & Drawer Width | C Min Pull* | D Max Pull |
|------------|-------------|--------------------------|-------------|------------|
| BB36/BBF36 | 27" | 9" | 34" | 38" |
| BB39/BBF39 | 30" | 12" | 37" | 41" |
| BB42/BBF42 | 33" | 15" | 40" | 44" |
| BB45/BBF45 | 36" | 18" | 43" | 47" |
| BB48/BBF48 | 39" | 21" | 46" | 50" |
| BB51/BBF51 | 42" | 24" | 49" | 53" |

Left = Door hinged Left
 Right = Door hinged Right

* Warning - pulling a cabinet less than it's specified code size will not allow drawer hardware clearance.

Base Blind Corner Cabinet (BBF)

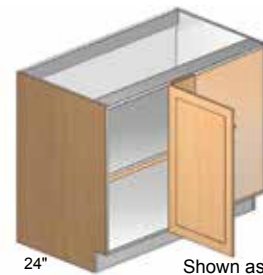

- Hinges mount to blind panel
- Includes 1 full depth, adjustable shelf (51" has one 24" door)
- Hinging specifications also indicate the position of the blind side (i.e., left hinge means blind is on the left)
- Not available with soft close hinge

| WIDTH INCHES | MODEL NUMBER |
|--------------|--------------|
| 36 | BBF36L/R |
| 39 | BBF39L/R |
| 42 | BBF42L/R |
| 45 | BBF45L/R |
| 48 | BBF48L/R |
| 51 | BBF51L/R |

Base Blind Corner Cabinet w/ Drawer (BB)

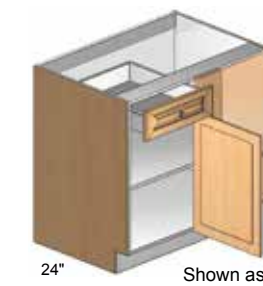

- Hinges mount to blind panel
- Includes 1 full depth, adjustable shelf
- 51" cabinet includes one 24" door
- Hinging specifications also indicate the position of the blind side (i.e., left hinge means blind is on the left)
- Not available with soft close hinge

| WIDTH INCHES | MODEL NUMBER |
|--------------|--------------|
| 36 | BB36L/R |
| 39 | BB39L/R |
| 42 | BB42L/R |
| 45 | BB45L/R |
| 48 | BB48L/R |
| 51 | BB51L/R |

Microwave Base Cabinet (BOM)

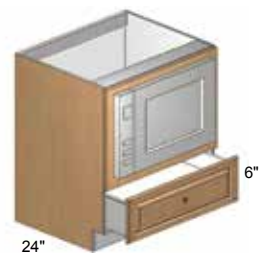

- Bottom drawer is 6" tall, interior clearance is 4 1/4"

Cut out Dimensions

| Width | | Height | |
|--------|--------|--------|--------|
| MIN | MAX | MIN | MAX |
| 21 7/8 | 26 7/8 | 15 6/8 | 22 6/8 |

Base Raised Appliance Cabinet (BRAP)

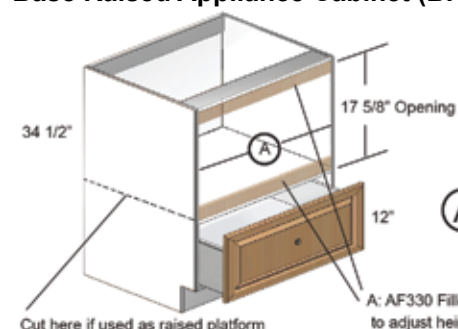

- 12" lower drawer
- Fits microwaves and dishwasher drawer units

Opening Width
 A BRAP24 - 22 3/4" Opening
 BRAP30 - 27 3/4" Opening

| WIDTH INCHES | MODEL NUMBER |
|--------------|--------------|
| 24 | BRAP24 |
| 30 | BRAP30 |

BASE CABINETS

BASE CABINETS

Dishwasher Return w/ Toe Kick (BDE/BDEC)

BDE3

| WIDTH INCHES | MODEL NUMBER |
|--------------|--------------|
| 3 | BDE3 |

- Side panel is same depth as standard cabinet, fascia flush with doors
- Finished on 1 side only
- Use 3" if end requires electrical outlet

BDEC1

| WIDTH INCHES | MODEL NUMBER |
|--------------|--------------|
| 1 1/4 | BDEC1 |

Base Column & Fluted Column Box (BCB/BCBF)

Base Column

| WIDTH INCHES | MODEL NUMBER |
|--------------|--------------|
| 3 | BCB3 |

- Side panels are same depth as standard cabinet, fascia flush with doors

Base Fluted Column

| WIDTH INCHES | MODEL NUMBER |
|--------------|--------------|
| 3 | BCBF3 |

Roll-Outs (Loose) for Cabinets (ARO)



- Must be field installed
- Includes roll-outs and glides
- Upgrade drawer available, must specify Dovetail (DT)

| SINGLE DOOR | | DOUBLE DOOR | |
|--------------|--------------|--------------|--------------|
| WIDTH INCHES | MODEL NUMBER | WIDTH INCHES | MODEL NUMBER |
| 12 | ARO12 | 24 | ARO24 |
| 15 | ARO15 | 27 | ARO27 |
| 18 | ARO18 | 30 | ARO30 |
| 21 | ARO21 | 33 | ARO33 |
| 24 | ARO24S | 36 | ARO36 |
| | | 39 | ARO39 |
| | | 42 | ARO42 |

Roll-Outs Standards Kit (AROSTD)



- Comes in a kit of two
- For Tall cabinets, two kits are required
- Holes are pre-drilled for easy roll-out installation

| MODEL NUMBER |
|--------------|
| AROSTD |

Decorative End Panels for Base Cabinets



- Must be field installed.
- Decorative End Panels ordered and packaged separately.
- Can be fastened to the side of any standard size cabinet.
- Actual size of end panels 1/8" smaller in both width and height than the dimension code (Example: D2430 actual size is 23 7/8" x 29 7/8").
- Finished ends should also be ordered to cover exposed areas.

A Tops: 3/4" Laminated furniture board.

B Bottoms: 3/4" Laminated furniture board.

C Ends: 5/8" Laminated furniture board. **All finished ends must be specified to match the door finish.** If not specified the ends will be natural maple laminate or white laminate. See page 7 finished ends may be specified to a matching laminate or matching real wood veneer.

D Shelves: Fully adjustable 3/4" Laminated furniture board.

E Backs: 1/4" Laminated furniture board with 4" x 1/2" concealed furniture board mounting rails top, mid shelf and bottom. Cabinets 36" and wider will be drilled for center shelf supports.

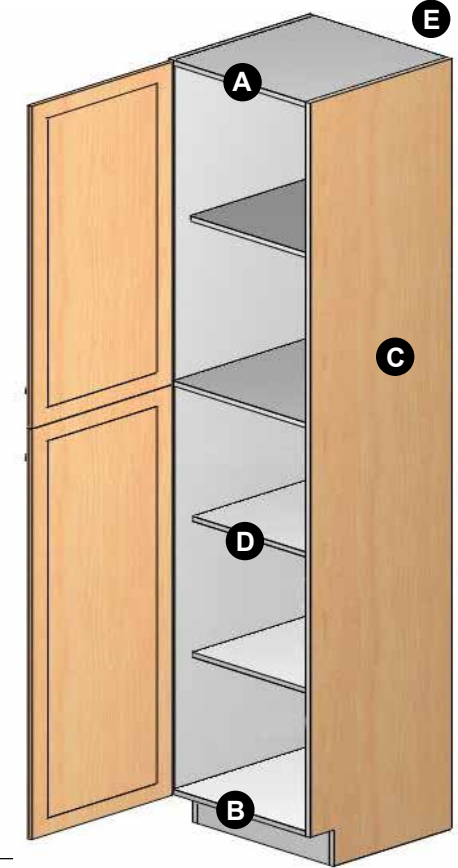

Designer Note: Toe kicks are not removable. 96" Pantry will not stand up in a room with 96" ceilings.

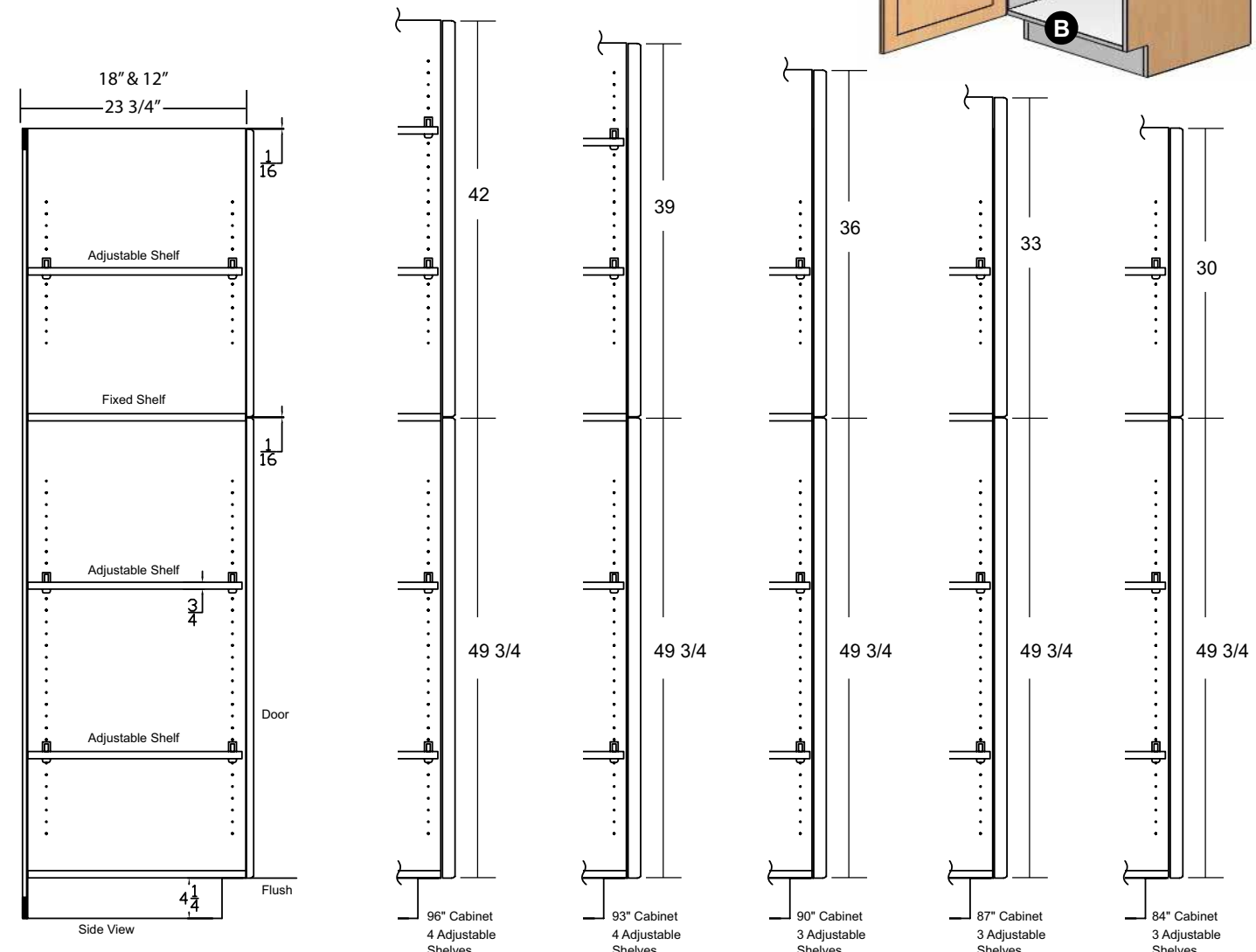

Side Views of Tall Cabinet Door Fronts

Tall Pantry with Single Door 24" Deep (T)

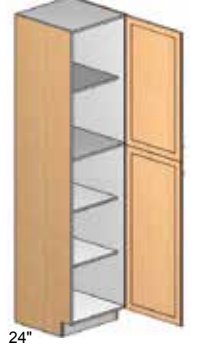

- Must specify Left or Right (L/R)

| WIDTH INCHES | 84" HEIGHT | 87" HEIGHT | 90" HEIGHT | 93" HEIGHT | 96" HEIGHT |
|--------------|------------|------------|------------|------------|------------|
| 12 | T1284L/R | T1287L/R | T1290L/R | T1293L/R | T1296L/R |
| 15 | T1584L/R | T1587L/R | T1590L/R | T1593L/R | T1596L/R |
| 18 | T1884L/R | T1887L/R | T1890L/R | T1893L/R | T1896L/R |
| 21 | T2184L/R | T2187L/R | T2190L/R | T2193L/R | T2196L/R |
| 24 | T2484S/L/R | T2487S/L/R | T2490S/L/R | T2493S/L/R | T2496S/L/R |

24"

Tall Pantry with Double Doors 24" Deep (T)

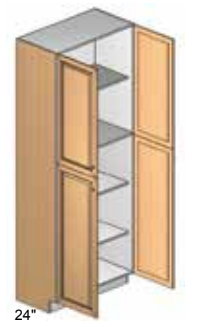

24"

| WIDTH INCHES | 84" HEIGHT | 87" HEIGHT | 90" HEIGHT | 93" HEIGHT | 96" HEIGHT |
|--------------|------------|------------|------------|------------|------------|
| 24 | T2484 | T2487 | T2490 | T2493 | T2496 |
| 27 | T2784 | T2787 | T2790 | T2793 | T2796 |
| 30 | T3084 | T3087 | T3090 | T3093 | T3096 |
| 33 | T3384 | T3387 | T3390 | T3393 | T3396 |
| 36 | T3684 | T3687 | T3690 | T3693 | T3696 |

Tall Pantry with 1 Door & 4 Roll-Outs (T4RO)

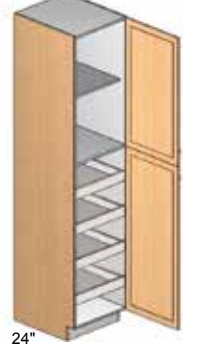

- Roll-out hardware is installed
- Includes 4, full depth installed roll-out drawers
- Must specify Left or Right (L/R)

| WIDTH INCHES | 84" HEIGHT | 87" HEIGHT | 90" HEIGHT | 93" HEIGHT | 96" HEIGHT |
|--------------|---------------|---------------|---------------|---------------|---------------|
| 12 | T4RO1284L/R | T4RO1287L/R | T4RO1290L/R | T4RO1293L/R | T4RO1296L/R |
| 15 | T4RO1584L/R | T4RO1587L/R | T4RO1590L/R | T4RO1593L/R | T4RO1596L/R |
| 18 | T4RO1884L/R | T4RO1887L/R | T4RO1890L/R | T4RO1893L/R | T4RO1896L/R |
| 21 | T4RO2184L/R | T4RO2187L/R | T4RO2190L/R | T4RO2193L/R | T4RO2196L/R |
| 24 | T4RO2484S/L/R | T4RO2487S/L/R | T4RO2490S/L/R | T4RO2493S/L/R | T4RO2496S/L/R |

24"

Tall Pantry with 2 Doors & 4 Roll-Outs (T4RO)

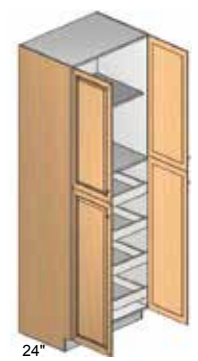

- Roll-out hardware is installed
- Includes 4, full depth installed roll-out drawers

24"

| WIDTH INCHES | 84" HEIGHT | 87" HEIGHT | 90" HEIGHT | 93" HEIGHT | 96" HEIGHT |
|--------------|------------|------------|------------|------------|------------|
| 24 | T4RO2484 | T4RO2487 | T4RO2490 | T4RO2493 | T4RO2496 |
| 27 | T4RO2784 | T4RO2787 | T4RO2790 | T4RO2793 | T4RO2796 |
| 30 | T4RO3084 | T4RO3087 | T4RO3090 | T4RO3093 | T4RO3096 |
| 33 | T4RO3384 | T4RO3387 | T4RO3390 | T4RO3393 | T4RO3396 |
| 36 | T4RO3684 | T4RO3687 | T4RO3690 | T4RO3693 | T4RO3696 |

Tall Pantry with Single Door 21" Deep (T)

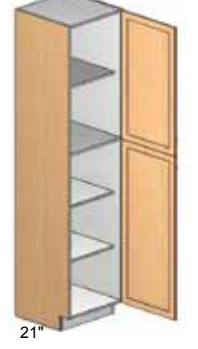

- Must specify Left or Right (L/R)

| WIDTH INCHES | 84" HEIGHT | 87" HEIGHT | 90" HEIGHT | 93" HEIGHT | 96" HEIGHT |
|--------------|--------------|--------------|--------------|--------------|--------------|
| 12 | T128421L/R | T128721L/R | T129021L/R | T129321L/R | T129621L/R |
| 15 | T158421L/R | T158721L/R | T159021L/R | T159321L/R | T159621L/R |
| 18 | T188421L/R | T188721L/R | T189021L/R | T189321L/R | T189621L/R |
| 21 | T218421L/R | T218721L/R | T219021L/R | T219321L/R | T219621L/R |
| 24 | T248421S/L/R | T248721S/L/R | T249021S/L/R | T249321S/L/R | T249621S/L/R |

21"

Tall Pantry with Double Doors 21" Deep (T)

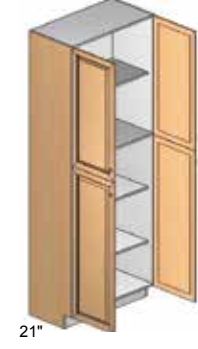

21"

| WIDTH INCHES | 84" HEIGHT | 87" HEIGHT | 90" HEIGHT | 93" HEIGHT | 96" HEIGHT |
|--------------|------------|------------|------------|------------|------------|
| 24 | T248421 | T248721 | T249021 | T249321 | T249621 |
| 27 | T278421 | T278721 | T279021 | T279321 | T279621 |
| 30 | T308421 | T308721 | T309021 | T309321 | T309621 |
| 33 | T338421 | T338721 | T339021 | T339321 | T339621 |
| 36 | T368421 | T368721 | T369021 | T369321 | T369621 |

Tall Pantry with Single Door 18" Deep (T)

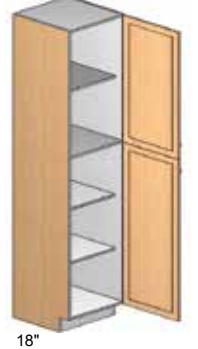

- Must specify Left or Right (L/R)

| WIDTH INCHES | 84" HEIGHT | 87" HEIGHT | 90" HEIGHT | 93" HEIGHT | 96" HEIGHT |
|--------------|--------------|--------------|--------------|--------------|--------------|
| 12 | T128418L/R | T128718L/R | T129018L/R | T129318L/R | T129618L/R |
| 15 | T158418L/R | T158718L/R | T159018L/R | T159318L/R | T159618L/R |
| 18 | T188418L/R | T188718L/R | T189018L/R | T189318L/R | T189618L/R |
| 21 | T218418L/R | T218718L/R | T219018L/R | T219318L/R | T219618L/R |
| 24 | T248418S/L/R | T248718S/L/R | T249018S/L/R | T249318S/L/R | T249618S/L/R |

18"

Tall Pantry with Double Doors 18" Deep (T)

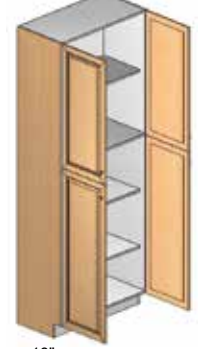

18"

| WIDTH INCHES | 84" HEIGHT | 87" HEIGHT | 90" HEIGHT | 93" HEIGHT | 96" HEIGHT |
|--------------|------------|------------|------------|------------|------------|
| 24 | T248418 | T248718 | T249018 | T249318 | T249618 |
| 27 | T278418 | T278718 | T279018 | T279318 | T279618 |
| 30 | T308418 | T308718 | T309018 | T309318 | T309618 |
| 33 | T338418 | T338718 | T339018 | T339318 | T339618 |
| 36 | T368418 | T368718 | T369018 | T369318 | T369618 |

Tall Pantry with Single Door 12" Deep (T)

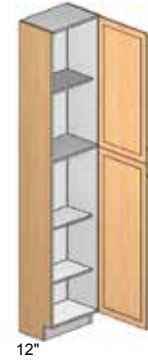

- Must specify Left or Right (L/R)

| WIDTH INCHES | 84" HEIGHT | 87" HEIGHT | 90" HEIGHT | 93" HEIGHT | 96" HEIGHT |
|--------------|--------------|--------------|--------------|--------------|--------------|
| 12 | T128412L/R | T128712L/R | T129012L/R | T129312L/R | T129612L/R |
| 15 | T158412L/R | T158712L/R | T159012L/R | T159312L/R | T159612L/R |
| 18 | T188412L/R | T188712L/R | T189012L/R | T189312L/R | T189612L/R |
| 21 | T218412L/R | T218712L/R | T219012L/R | T219312L/R | T219612L/R |
| 24 | T248412S/L/R | T248712S/L/R | T249012S/L/R | T249312S/L/R | T249612S/L/R |

Tall Pantry with Double Door 12" Deep (T)



| WIDTH INCHES | 84" HEIGHT | 87" HEIGHT | 90" HEIGHT | 93" HEIGHT | 96" HEIGHT |
|--------------|------------|------------|------------|------------|------------|
| 24 | T248412 | T248712 | T249012 | T249312 | T249612 |
| 27 | T278412 | T278712 | T279012 | T279312 | T279612 |
| 30 | T308412 | T308712 | T309012 | T309312 | T309612 |
| 33 | T338412 | T338712 | T339012 | T339312 | T339612 |
| 36 | T368412 | T368712 | T369012 | T369312 | T369612 |

Tall Built-In Refrigerator Panel (TRE/AP)

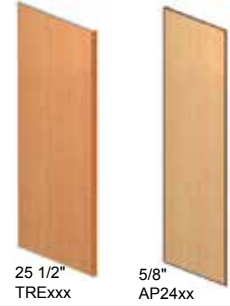

- Maple is veneer, oak and white are laminate
- AP2496B is finished on both sides
- TREC196 use an AMLR1 molding for Edgeley International Series

| WIDTH INCHES | DEPTH INCHES | 96" |
|--------------|--------------|---------|
| 1 1/2 | 25 1/2 | TREC196 |
| 5/8 | 24 | AP2496 |
| 5/8 | 24 | AP2496B |

Tall Column Box (TCB)



- Side panel is same depth as standard cabinet, fascia flush with doors
- Flutes stop 4 1/2" from top and bottom

Fluted

| WIDTH INCHES | DEPTH INCHES | 84" HEIGHT | 87" HEIGHT | 90" HEIGHT | 93" HEIGHT | 96" HEIGHT |
|--------------|--------------|------------|------------|------------|------------|------------|
| 3 | 15 | | | | | TCBF9615 |
| 3 | 24 | TCBF8424 | TCBF8724 | TCBF9024 | TCBF9324 | TCBF9624 |

Plain

| WIDTH INCHES | DEPTH INCHES | 84" HEIGHT | 87" HEIGHT | 90" HEIGHT | 93" HEIGHT | 96" HEIGHT |
|--------------|--------------|------------|------------|------------|------------|------------|
| 3 | 24 | TCB8424 | TCB8724 | TCB9024 | TCB9324 | TCB9624 |

Decorative End Panels for Tall Cabinets



- Must be field installed.
- All Tall cabinets require two separate door orders.
- Decorative End Panels ordered and packaged separately.
- Can be fastened to the side of any standard size cabinet.
- Actual size of end panels 1/8" smaller in both width and height than the dimension code.
- (Example: D2430 actual size is 23 7/8" x 29 7/8")
- Finished ends should also be ordered to cover exposed areas.

| DEPTH 12 INCHES | TOP DOOR | BOTTOM DOOR |
|--|----------|-------------|
| Order both doors to fit 84" overall height | D1230 | D1249 |
| Order both doors to fit 87" overall height | D1233 | D1249 |
| Order both doors to fit 90" overall height | D1236 | D1249 |
| Order both doors to fit 93" overall height | D1239 | D1249 |
| Order both doors to fit 96" overall height | D1242 | D1249 |

| DEPTH 18 INCHES | TOP DOOR | BOTTOM DOOR |
|--|----------|-------------|
| Order both doors to fit 84" overall height | D1830 | D1849 |
| Order both doors to fit 87" overall height | D1833 | D1849 |
| Order both doors to fit 90" overall height | D1836 | D1849 |
| Order both doors to fit 93" overall height | D1839 | D1849 |
| Order both doors to fit 96" overall height | D1842 | D1849 |

| DEPTH 21 INCHES | TOP DOOR | BOTTOM DOOR |
|--|----------|-------------|
| Order both doors to fit 84" overall height | D2130 | D2149 |
| Order both doors to fit 87" overall height | D2133 | D2149 |
| Order both doors to fit 90" overall height | D2136 | D2149 |
| Order both doors to fit 93" overall height | D2139 | D2149 |
| Order both doors to fit 96" overall height | D2142 | D2149 |

| DEPTH 24 INCHES | TOP DOOR | BOTTOM DOOR |
|--|----------|-------------|
| Order both doors to fit 84" overall height | D2430 | D2449 |
| Order both doors to fit 87" overall height | D2433 | D2449 |
| Order both doors to fit 90" overall height | D2436 | D2449 |
| Order both doors to fit 93" overall height | D2439 | D2449 |
| Order both doors to fit 96" overall height | D2442 | D2449 |

Oven Cabinet - Microwave (OVM)



24"

| WIDTH INCHES | OPENING MIN. | OPENING MAX.* | 84" HEIGHT | 87" HEIGHT | 90" HEIGHT | 93" HEIGHT | 96" HEIGHT |
|--------------|--------------|---------------|------------|------------|------------|------------|------------|
| 30 | See Chart | See Chart | OVM3084 | OVM3087 | OVM3090 | OVM3093 | OVM3096 |
| 33 | See Chart | See Chart | OVM3384 | OVM3387 | OVM3390 | OVM3393 | OVM3396 |

- All cabinets include 1 full depth, adjustable shelf in lower section
- Drawer front is 6" tall, interior clearance is 4 1/4"
- 90", 93" and 96" cabinets include 1 full depth, adjustable shelf in upper section
- Includes plywood oven support panel

Oven Cabinet - Single (OVS)



24"

| WIDTH INCHES | OPENING MIN. | OPENING MAX.* | 84" HEIGHT | 87" HEIGHT | 90" HEIGHT | 93" HEIGHT | 96" HEIGHT |
|--------------|--------------|---------------|------------|------------|------------|------------|------------|
| 30 | See Chart | See Chart | OVS3084 | OVS3087 | OVS3090 | OVS3093 | OVS3096 |
| 33 | See Chart | See Chart | OVS3384 | OVS3387 | OVS3390 | OVS3393 | OVS3396 |

- All cabinets include 1 full depth, adjustable shelf in lower section
- 90", 93", 96" cabinets include 1 full depth, adjustable shelf in upper section
- Includes plywood oven support panel

Oven Cabinet - Combo (OVC)
Use for small double ovens



24"

| WIDTH INCHES | OPENING MIN. | OPENING MAX.* | 84" HEIGHT | 87" HEIGHT | 90" HEIGHT | 93" HEIGHT | 96" HEIGHT |
|--------------|--------------|---------------|------------|------------|------------|------------|------------|
| 30 | See Chart | See Chart | OVC3084 | OVC3087 | OVC3090 | OVC3093 | OVC3096 |
| 33 | See Chart | See Chart | OVC3384 | OVC3387 | OVC3390 | OVC3393 | OVC3396 |

- Drawer front is 12" tall
- Full extension glides on drawer
- 90", 93" and 96" cabinets include 1 full depth adjustable shelf in upper section
- Includes plywood oven support panel

Oven Cabinet - Double (OVD)
Use for standard double ovens or split combo



24"

| WIDTH INCHES | OPENING MIN. | OPENING MAX.* | 84" HEIGHT | 87" HEIGHT | 90" HEIGHT | 93" HEIGHT | 96" HEIGHT |
|--------------|--------------|---------------|------------|------------|------------|------------|------------|
| 30 | See Chart | See Chart | OVD3084 | OVD3087 | OVD3090 | OVD3093 | OVD3096 |
| 33 | See Chart | See Chart | OVD3384 | OVD3387 | OVD3390 | OVD3393 | OVD3396 |

- Divider for split ovens included
- Drawer front is 6" tall, interior clearance is 4 1/4"
- 90", 93" and 96" cabinets include 1 full depth, adjustable shelf in upper section
- Includes plywood oven support panel

Microwave (OVM)
Microwave Oven Cabinet

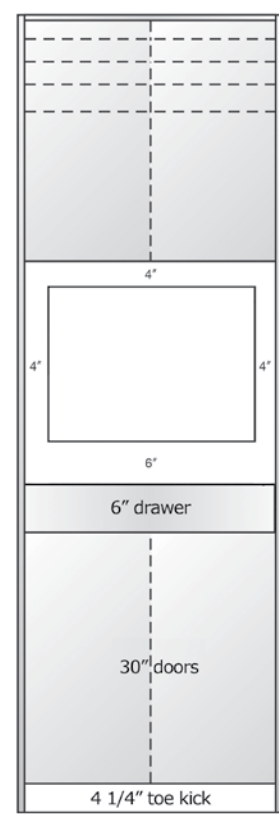

OVM30

Single (OVS)
Single Oven Cabinet

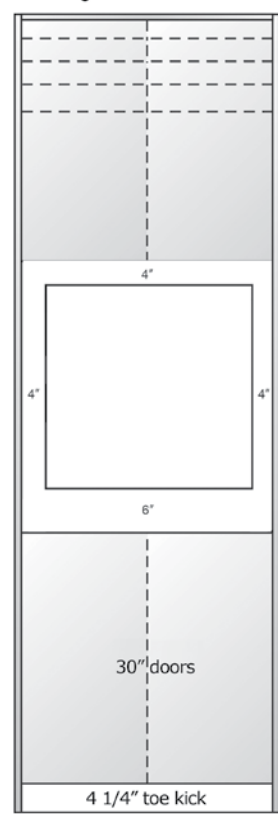

OVS30

Combo (OVC)
Microwave/Oven Cabinet

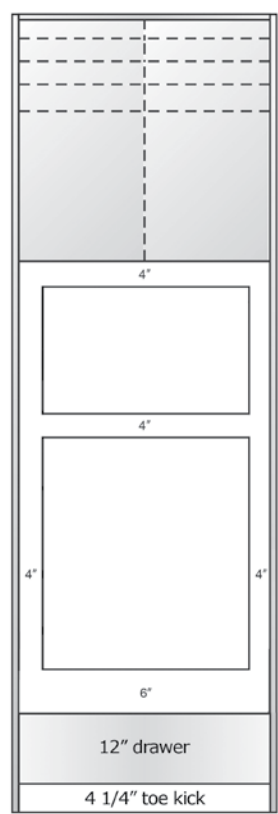

OVC30

Double (OVD)
Double Oven Cabinet

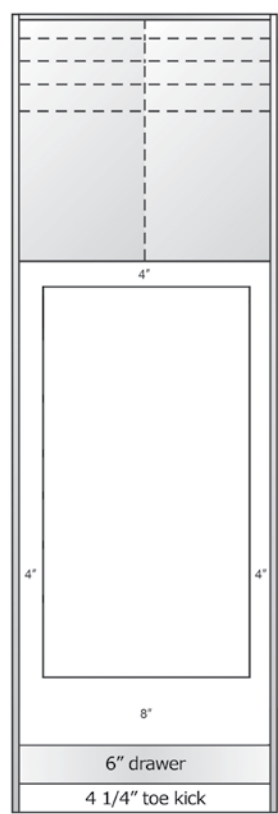

OVD30

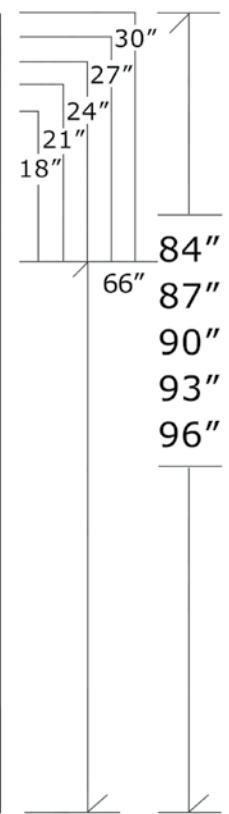

| | OVM30 | | OVS30 | | OVC30 | | OVD30 | | |
|--------|---------|---------|---------|---------|---------------|---------------|------------------|------------------|-----------------------------|
| | Min. | Max. | Min. | Max. | Top Oven Min. | Top Oven Max. | Bottom Oven Min. | Bottom Oven Max. | |
| Width | 21 7/8" | 26 7/8" | 21 7/8" | 26 7/8" | 21 3/4" | 26 3/4" | 21 3/4" | 26 3/4" | Min. W Max. 21 7/8" 26 7/8" |
| Height | 15 3/4" | 22 3/4" | 21 3/4" | 28 3/4" | 13" | 15 1/2" | 24 3/4" | 30 1/4" | Min. Max. 42 3/4" 52 3/4" |
| | OVM33 | | OVS33 | | OVC33 | | OVD33 | | |
| | Min. | Max. | Min. | Max. | Top Oven Min. | Top Oven Max. | Bottom Oven Min. | Bottom Oven Max. | |
| Width | 24 7/8" | 29 7/8" | 24 7/8" | 29 7/8" | 24 3/4" | 29 3/4" | 24 7/8" | 29 7/8" | Min. Max. 24 7/8" 29 7/8" |
| Height | 15 3/4" | 22 3/4" | 21 3/4" | 28 3/4" | 13" | 15 1/2" | 24 3/4" | 30 1/4" | Min. Max. 42 3/4" 52 3/4" |

TALL CABINETS

TALL CABINETS

Notes

- A** Tops: 5/8" Plywood rails.
- B** Bottoms: 5/8" Laminated furniture board.
- C** Ends: 5/8" Laminated furniture board. **All finished ends must be specified to match the door finish.** If not specified the ends will be natural maple laminate or white laminate. See page 7 finished ends may be specified to a matching laminate or matching real wood veneer.
- D** Shelves: Fully adjustable 3/4" Laminated furniture board.
- E** Backs: 1/4" Laminated furniture board with 4" x 5/8" plywood mounting rail.

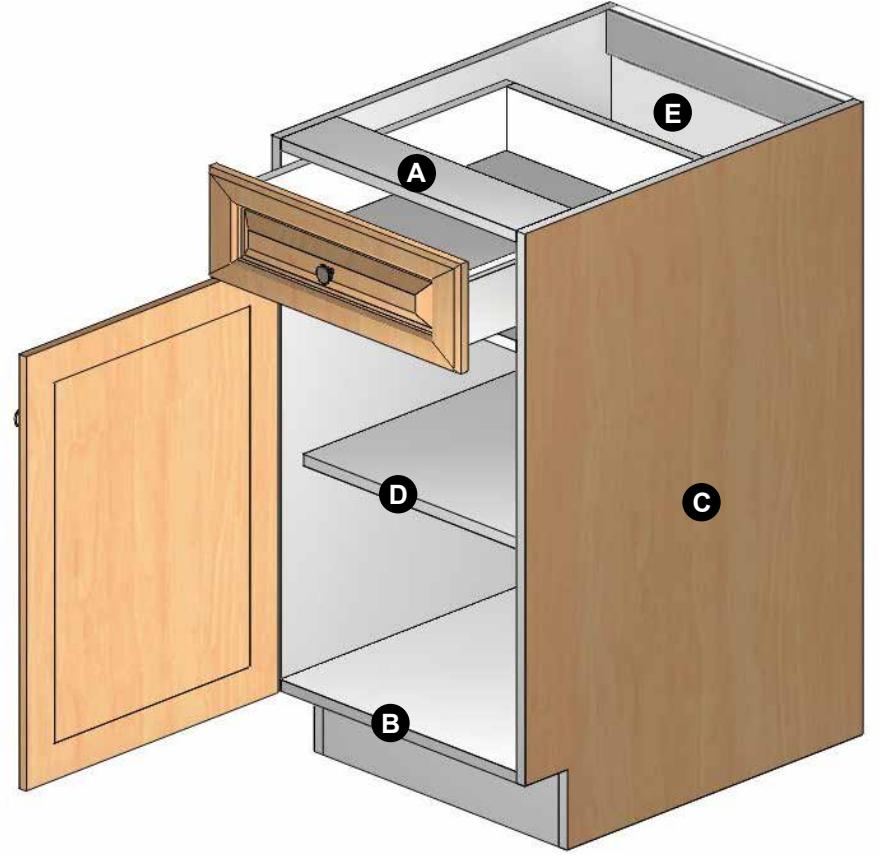

Standard Vanity

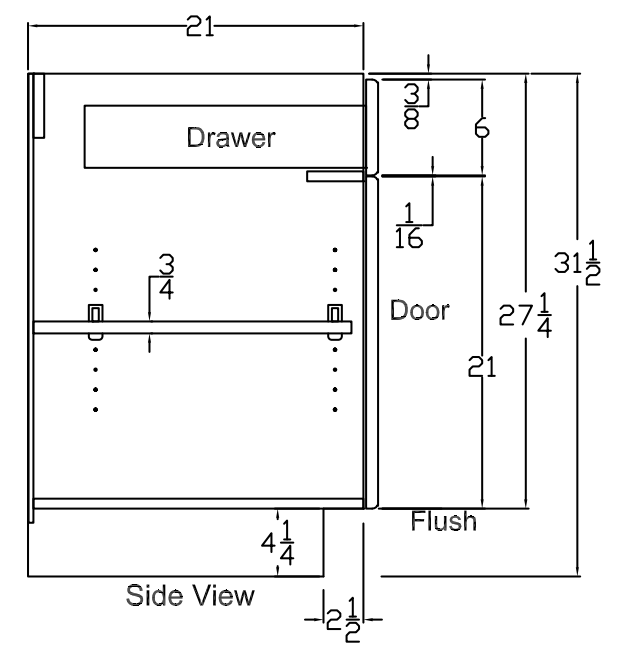

Tall Vanity

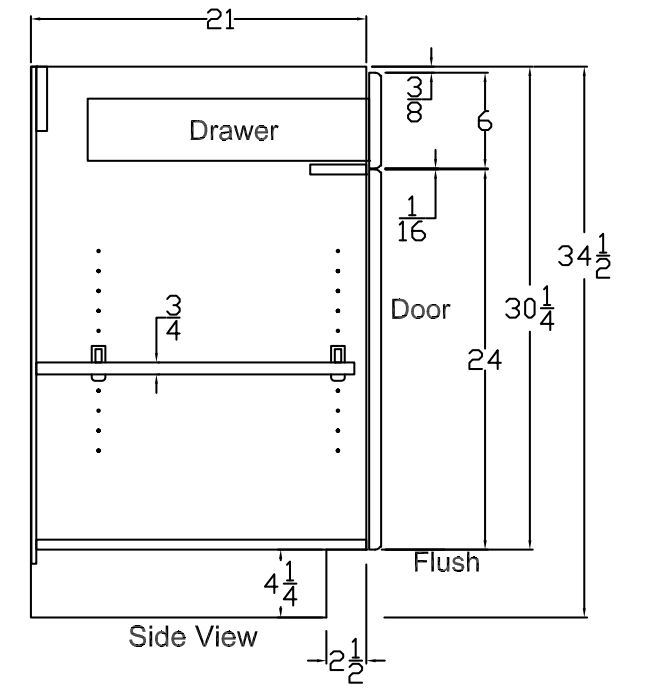

Vanity Standard Sink Cabinet (VSS/VSH)

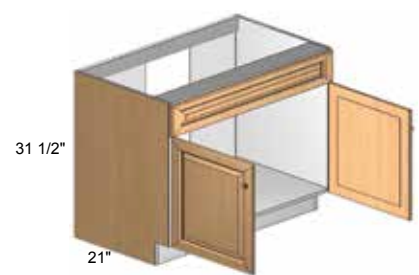

- Open back eliminates need for cut outs
- 6" tall header
- Handicap adaptable version available in our ADA section

| WIDTH INCHES | MODEL NUMBER | ADA MODEL |
|--------------|--------------|-----------|
| 21 | VSS21 | |
| 24 | VSS24 | |
| 24 | VSS24S | |
| 27 | VSS27 | |
| 30 | VSS30 | |
| 33 | VSS33 | VSH33 |
| 36 | VSS36 | VSH36 |
| 39 | VSS39 | VSH39 |
| 42 | VSS42 | VSH42 |
| 48 | VSS48 | |

Vanity Standard Sink Cabinet - Full Door (VSSF/VSSFH)

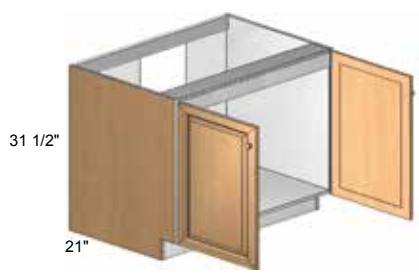

- Open back eliminates need for cut outs
- Handicap adaptable version available in our ADA section

| WIDTH INCHES | MODEL NUMBER | ADA MODEL |
|--------------|--------------|-----------|
| 21 | VSSF21 | |
| 24 | VSSF24 | |
| 24 | VSSF24S | |
| 27 | VSSF27 | |
| 30 | VSSF30 | |
| 33 | VSSF33 | VSSFH33 |
| 36 | VSSF36 | VSSFH36 |
| 39 | VSSF39 | VSSFH39 |
| 42 | VSSF42 | VSSFH42 |

Vanity Standard Cabinet - 1 Full Door (VSF)

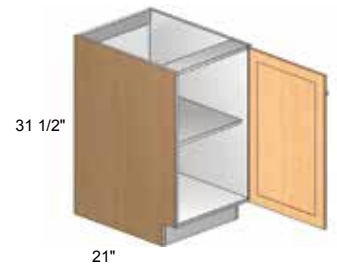

- Includes 1 full depth, adjustable shelf
- Must specify Left or Right (L/R)

| WIDTH INCHES | MODEL NUMBER |
|--------------|--------------|
| 12 | VSF12L/R |
| 15 | VSF15L/R |
| 18 | VSF18L/R |
| 21 | VSF21L/R |
| 24 | VSF24S L/R |

Vanity Standard Cabinet - 2 Full Door (VSF)

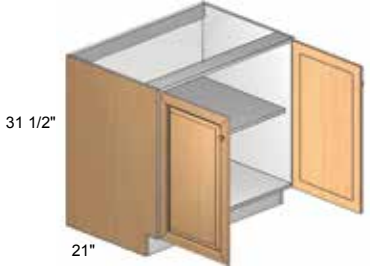

- Includes 1 full depth, adjustable shelf

| WIDTH INCHES | MODEL NUMBER |
|--------------|--------------|
| 24 | VSF24 |
| 27 | VSF27 |
| 30 | VSF30 |
| 33 | VSF33 |
| 36 | VSF36 |
| 39 | VSF39 |
| 42 | VSF42 |

Vanity Base Cabinet with Drawer (VSB)

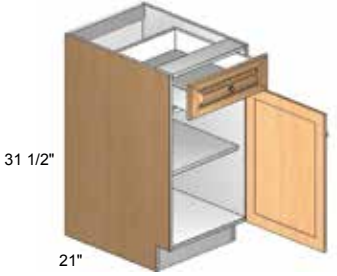

- Drawer front is 6" tall, interior clearance is 4 1/4"
- Includes 1 full depth, adjustable shelf
- Must specify Left or Right (L/R)

| WIDTH INCHES | MODEL NUMBER |
|--------------|--------------|
| 9 | VSB9L/R |
| 12 | VSB12L/R |
| 15 | VSB15L/R |
| 18 | VSB18L/R |
| 21 | VSB21L/R |
| 24 | VSB24S L/R |

Vanity Base Cabinet with Drawer (VSB)

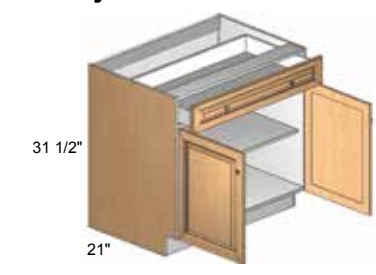

- Drawer front is 6" tall, interior clearance is 4 1/4"
- Includes 1 full depth, adjustable shelf

| WIDTH INCHES | MODEL NUMBER |
|--------------|--------------|
| 24 | VSB24 |
| 27 | VSB27 |
| 30 | VSB30 |
| 33 | VSB33 |
| 36 | VSB36 |
| 39 | VSB39 |
| 42 | VSB42 |

Vanity Short Base Cabinet with 3 Drawers (VS3D)

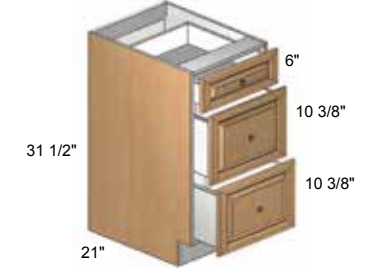

- Top drawer front is 6" tall, interior clearance is 4 1/4"
- Bottom drawer fronts are 10 3/8" tall, interior clearance is 10 1/4"

| WIDTH INCHES | MODEL NUMBER |
|--------------|--------------|
| 12 | VS3D12 |
| 15 | VS3D15 |
| 18 | VS3D18 |
| 21 | VS3D21 |
| 24 | VS3D24 |

Vanity Standard Sink w/ 2 Top Side Drawers (VSDD)

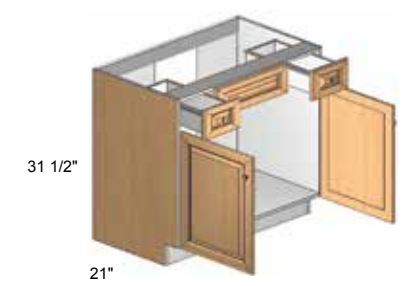

- Open back eliminates need for cut outs
- Top drawer fronts are 6" tall, interior clearance is 4 1/4"
- Header varies from 18" to 21" wide
- Not available in Dovetail drawers*

| WIDTH INCHES | DRAWER INCHES | MODEL NUMBER |
|--------------|---------------|--------------|
| 30 | 6 | VSDD30* |
| 33 | 6 | VSDD33* |
| 36 | 9 | VSDD36 |
| 39 | 9 | VSDD39 |
| 42 | 12 | VSDD42 |
| 48 | 12 | VSDD48 |
| 54 | 12 | VSDD54 |
| 60 | 12 | VSDD60 |

Vanity Standard Sink Combo w/ 1 Door (VSC)

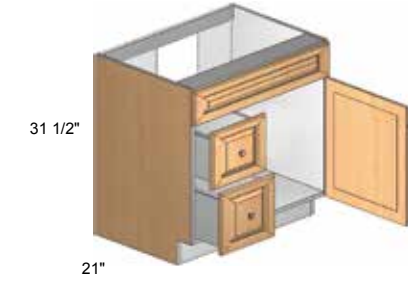

- Open back eliminates need for cut outs
- 6" tall header
- Specify Right Hinging (R) for doors on right, drawers on left (ex. VSC30R)
- Specify Left Hinging (L) for doors on left, drawers on right (ex. VSC30L)
- Handicap adaptable version available in our ADA section

| WIDTH INCHES | DRAWERS INCHES | MODEL NUMBER |
|--------------|----------------|--------------|
| 27 | 12 | VSC27L/R |
| 30 | 12 | VSC30L/R |
| 33 | 12 | VSC33L/R |

Vanity Standard Sink Combo w/ 2 Doors (VSC)

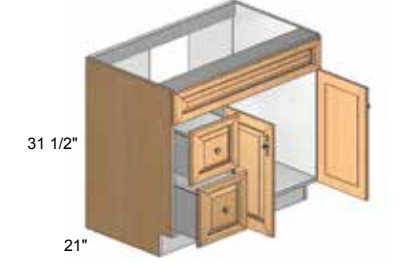

- Open back eliminates need for cut outs
- 6" tall header
- Specify Right Hinging (R) for doors on right, drawers on left (ex. VSC30R)
- Specify Left Hinging (L) for doors on left, drawers on right (ex. VSC30L)
- Handicap adaptable version available in our ADA section

| WIDTH INCHES | DRAWERS INCHES | MODEL NUMBER |
|--------------|----------------|--------------|
| 36 | 12 | VSC36 |
| 39 | 12 | VSC39 |
| 42 | 12 | VSC42 |

Vanity Standard Sink Combo w/ 4 Drawers (VSC)

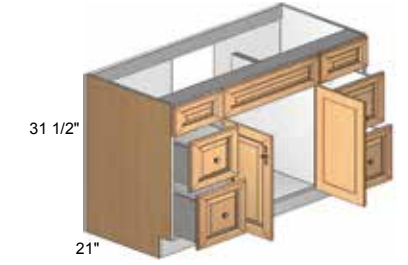

- Open back eliminates need for cut outs
- 6" tall header
- Drawers are 12" wide
- Fits single or double sink

| WIDTH INCHES | DRAWERS INCHES | MODEL NUMBER |
|--------------|----------------|--------------|
| 48 | 12 | VSC48 |
| 54 | 12 | VSC54 |
| 60 | 12 | VSC60 |

Vanity Tall Sink Base Cabinet - Full Door (VTSF)

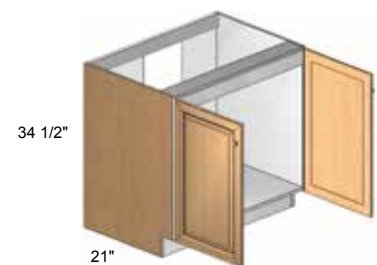

- Open back eliminates need for cut outs

| WIDTH INCHES | MODEL NUMBER |
|--------------|--------------|
| 21 | VTSF21 |
| 24 | VTSF24S |
| 24 | VTSF24 |
| 27 | VTSF27 |
| 30 | VTSF30 |

| WIDTH INCHES | MODEL NUMBER |
|--------------|--------------|
| 33 | VTSF33 |
| 36 | VTSF36 |
| 39 | VTSF39 |
| 42 | VTSF42 |

Vanity Tall Base Cabinet with Drawer (VTB)

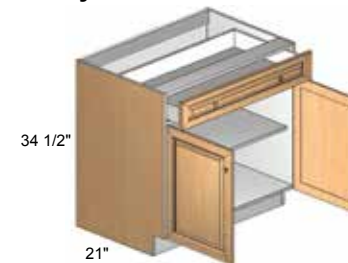

- Drawer front is 6" tall, interior clearance is 4 1/4"
- Includes 1 full depth, adjustable shelf

| WIDTH INCHES | MODEL NUMBER |
|--------------|--------------|
| 24 | VTB24 |
| 27 | VTB27 |
| 30 | VTB30 |
| 33 | VTB33 |
| 36 | VTB36 |
| 39 | VTB39 |
| 42 | VTB42 |

Vanity Tall Sink Base Cabinet (VTS)

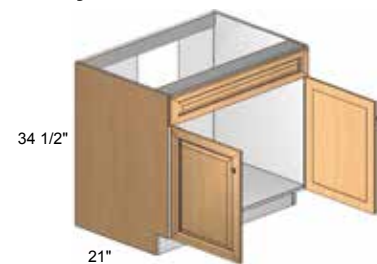

- Open back eliminates need for cut outs
- 6" tall header

| WIDTH INCHES | MODEL NUMBER |
|--------------|--------------|
| 21 | VTS21 |
| 24 | VTS24S |
| 24 | VTS24 |
| 27 | VTS27 |
| 30 | VTS30 |

| WIDTH INCHES | MODEL NUMBER |
|--------------|--------------|
| 33 | VTS33 |
| 36 | VTS36 |
| 39 | VTS39 |
| 42 | VTS42 |
| 48 | VTS48 |

Vanity Tall Sink Cabinet with Bottom Drawer (VTIB)

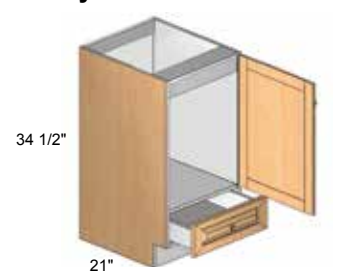

- Open back eliminates need for cut outs
- 6" tall drawer front
- Must specify Left or Right (L/R)

| WIDTH INCHES | MODEL NUMBER |
|--------------|--------------|
| 21 | VTIB21L/R |
| 24 | VTIB24SL/R |

Vanity Base Cabinet - 1 Full Door (VTF)

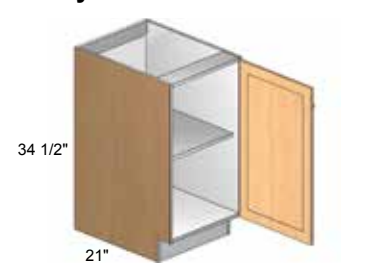

- Includes 1 full depth, adjustable shelf
- Must specify Left or Right (L/R)

| WIDTH INCHES | MODEL NUMBER |
|--------------|--------------|
| 12 | VTF12L/R |
| 15 | VTF15L/R |
| 18 | VTF18L/R |
| 21 | VTF21L/R |
| 24 | VTF24SL/R |

Vanity Tall Sink Cabinet with Bottom Drawer (VTIB)

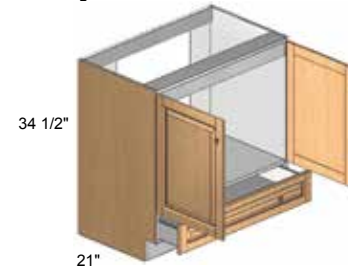

- Open back eliminates need for cut outs
- 6" tall drawer front

| WIDTH INCHES | MODEL NUMBER |
|--------------|--------------|
| 24 | VTIB24 |
| 27 | VTIB27 |
| 30 | VTIB30 |
| 33 | VTIB33 |
| 36 | VTIB36 |
| 39 | VTIB39 |
| 42 | VTIB42 |

Vanity Tall Base Cabinet - 2 Full Doors (VTF)

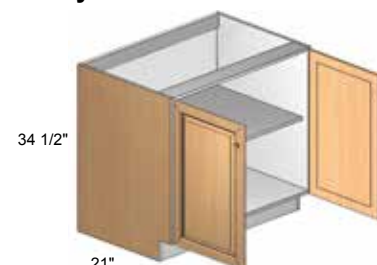

- Includes 1 full depth, adjustable shelf

| WIDTH INCHES | MODEL NUMBER |
|--------------|--------------|
| 24 | VTF24 |
| 27 | VTF27 |
| 30 | VTF30 |
| 33 | VTF33 |

| WIDTH INCHES | MODEL NUMBER |
|--------------|--------------|
| 36 | VTF36 |
| 39 | VTF39 |
| 42 | VTF42 |

Vanity Tall Base Cabinet with 3 Drawers (VT3D)

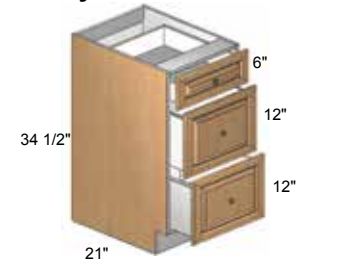

- Top drawer front is 6" tall, interior clearance is 4 1/4"
- Bottom drawer fronts are 12" tall, interior clearance is 10 1/4"

| WIDTH INCHES | MODEL NUMBER |
|--------------|--------------|
| 12 | VT3D12 |
| 15 | VT3D15 |
| 18 | VT3D18 |
| 21 | VT3D21 |
| 24 | VT3D24 |

Vanity Tall Base Cabinet with Drawer (VTB)

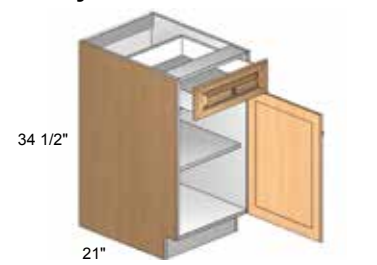

- Drawer front is 6" tall, interior clearance is 4 1/4"
- Includes 1 full depth, adjustable shelf
- Must specify Left or Right (L/R)

| WIDTH INCHES | MODEL NUMBER |
|--------------|--------------|
| 9 | VTB9L/R |
| 12 | VTB12L/R |
| 15 | VTB15L/R |
| 18 | VTB18L/R |
| 21 | VTB21L/R |
| 24 | VTB24SL/R |

Vanity Tall Base Cabinet with 4 Drawers (VT4D)

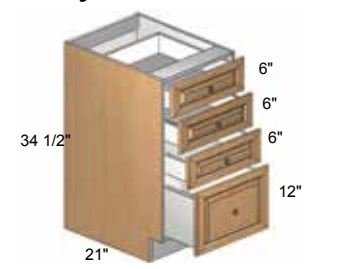

- 3 top drawer fronts are 6" tall, interior clearance is 4 1/4"
- Bottom drawer front is 12" tall, interior clearance is 10 1/4"

| WIDTH INCHES | MODEL NUMBER |
|--------------|--------------|
| 12 | VT4D12 |
| 15 | VT4D15 |
| 18 | VT4D18 |
| 21 | VT4D21 |
| 24 | VT4D24 |

Vanity Tall Sink Base Combo w/ 1 Door (VTC)

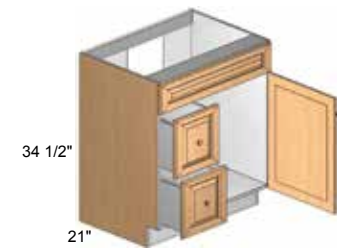

- Open back eliminates need for cut outs
- 6" tall header
- Specify Right Hinging (R) for doors on right, drawers on left (ex.VSC30R)
- Specify Left Hinging (L) for doors on left, drawers on right (ex. VSC30L)
- Vanity combo drawers are 12" wide

| WIDTH INCHES | MODEL NUMBER |
|--------------|--------------|
| 27 | VTC27L/R |
| 30 | VTC30L/R |
| 33 | VTC33L/R |

Vanity Tall Sink Base Combo w/ 2 Doors (VTC)

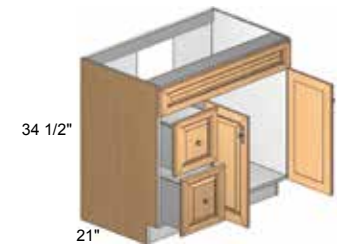

- Open back eliminates need for cut outs
- 6" tall header
- Specify Right Hinging (R) for doors on right, drawers on left (ex.VSC30R)
- Specify Left Hinging (L) for doors on left, drawers on right (ex. VSC30L)
- Vanity combo drawers are 12" wide

| WIDTH INCHES | MODEL NUMBER |
|--------------|--------------|
| 36 | VTC36 |
| 39 | VTC39 |
| 42 | VTC42 |

Vanity Tall Sink Base w/ 2 Top Side Drawers (VTDD)



- Open back eliminates need for cut outs
- Top drawer fronts are 6" tall, interior clearance of 4 1/4"
- Header varies from 18" to 21" wide

| WIDTH INCHES | MODEL NUMBER | WIDTH INCHES | MODEL NUMBER |
|--------------|--------------|--------------|--------------|
| 30 | VTDD30* | 42 | VTDD42 |
| 33 | VTDD33* | 48 | VTDD48 |
| 36 | VTDD36 | 54 | VTDD54 |
| 39 | VTDD39 | 60 | VTDD60 |

*Not available in Dovetail drawers

Vanity Tall Sink Base Combo w/ 4 Drawers (VTC)

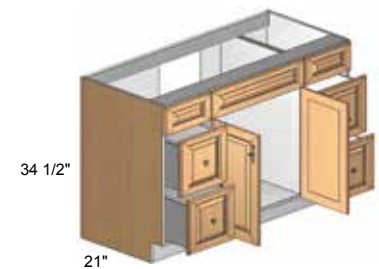

- Open back eliminates need for cut outs
- 6" tall header
- Vanity combo drawers are 12" wide

| WIDTH INCHES | MODEL NUMBER |
|--------------|--------------|
| 48 | VTC48 |
| 54 | VTC54 |
| 60 | VTC60 |

Decorative End Panels for Vanity Cabinets



- Must be field installed.
- Decorative End Panel ordered and packaged separately.
- Can be fastened to the side of any standard size cabinet.
- Actual size of end panels 1/8" smaller in both width and height than the dimension code.
- (Example: D2430 actual size is 23 7/8" x 29 7/8")
- Finished ends should also be ordered to cover exposed areas

| WIDTH INCHES | MODEL NUMBER |
|---|--------------|
| Fits all 21" x 31 1/2" Vanity Base Cabinets | D2127 |
| Fits all 21" x 34 1/2" Vanity Base Cabinets | D2130 |

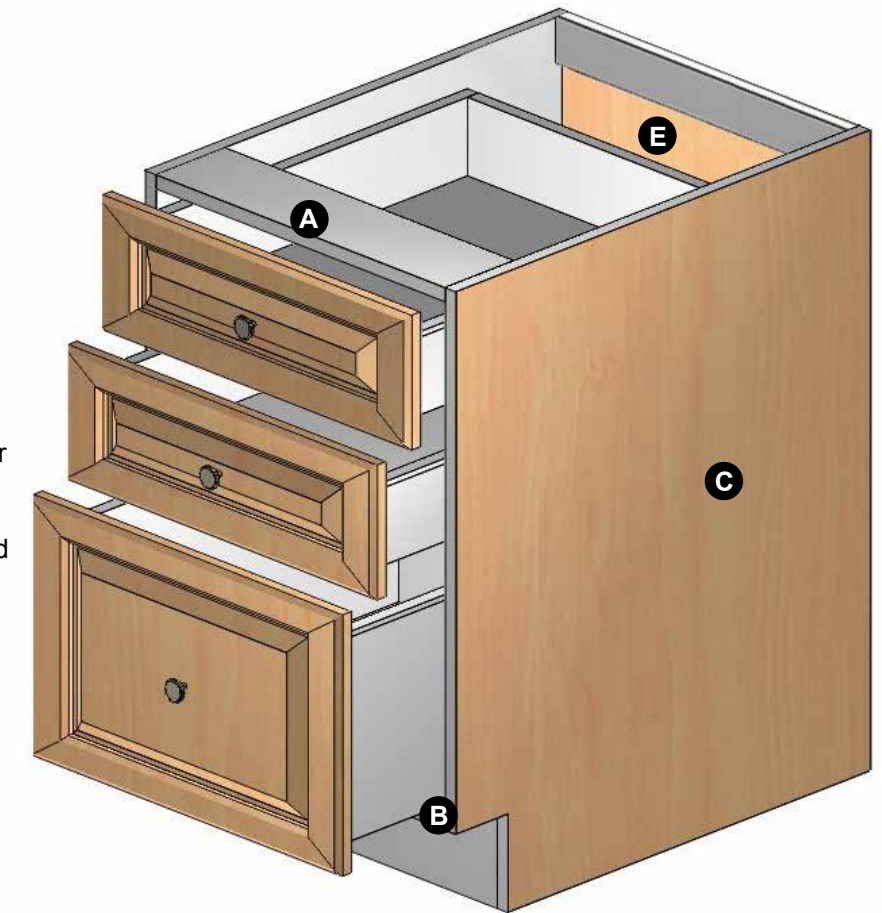

- A** Tops: 5/8" Plywood rails.
- B** Bottoms: 5/8" Laminated furniture board.
- C** Ends: 5/8" Laminated furniture board. **All finished ends must be specified to match the door finish.** If not specified the ends will be natural maple laminate or white laminate. See page 7 finished ends may be specified to a matching laminate or matching real wood veneer.
- D** Shelves: Fully adjustable 3/4" Laminated furniture board. Not Shown.
- E** Backs: 1/4" Laminated furniture board with 4" x 5/8" plywood mounting rail.

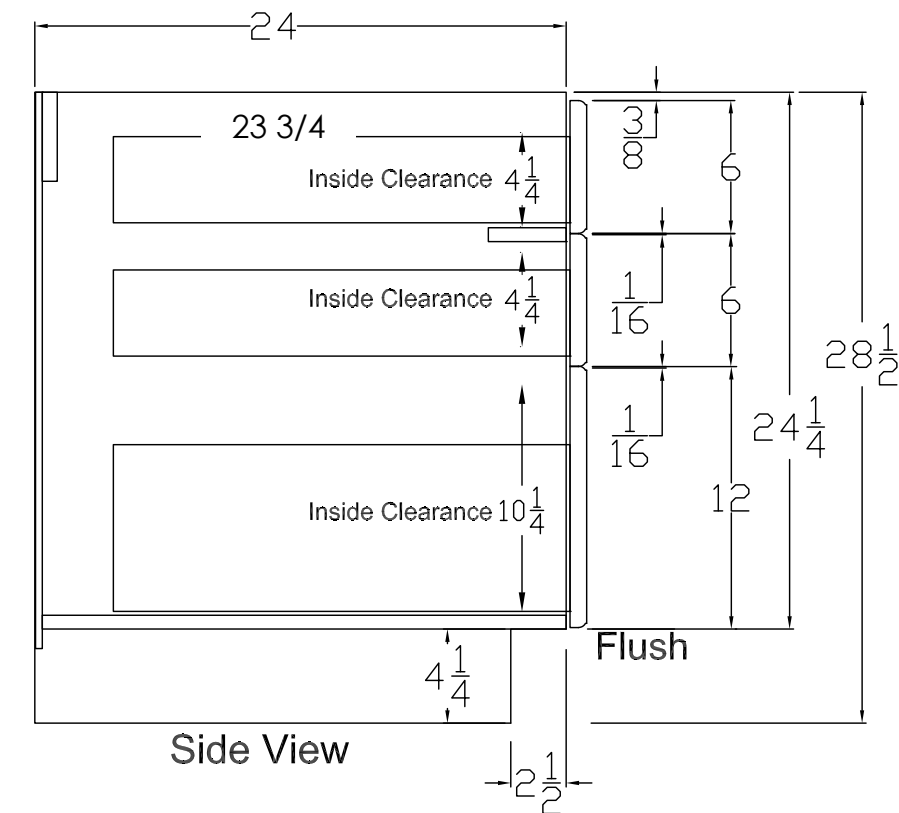

NOTE: Inside clearance is for standard drawer box.

Desk Cabinet w/ 1 Full Door (DF)

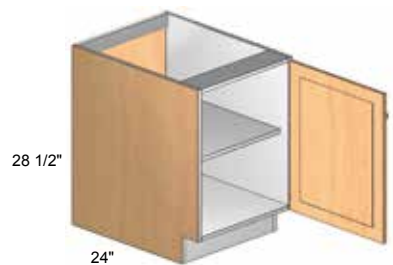

- Includes 1 full depth, adjustable shelf
- Must specify Left or Right (L/R)

| WIDTH INCHES | MODEL NUMBER |
|--------------|--------------|
| 12 | DF12L/R |
| 15 | DF15L/R |
| 18 | DF18L/R |
| 21 | DF21L/R |
| 24 | DF24SL/R |

Desk Cabinet w/ 2 Full Doors (DF)

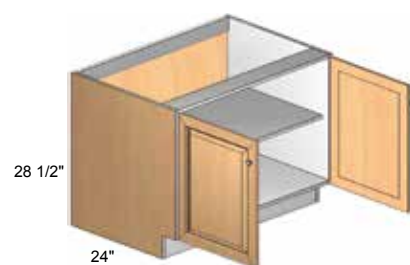

- Includes 1 full depth, adjustable shelf

| WIDTH INCHES | MODEL NUMBER |
|--------------|--------------|
| 24 | DF24 |
| 27 | DF27 |
| 30 | DF30 |
| 33 | DF33 |
| 36 | DF36 |
| 39 | DF39 |
| 42 | DF42 |

Desk Cabinet w/ 2 File Drawers (D2D)

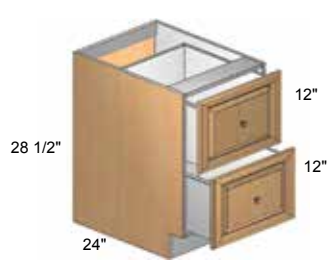

- Drawer fronts are 12" tall, interior clearance is 10 1/4"
- File hanging hardware is included
- Standard Drawers: Drawer box is made of laminated furniture board with full extension side-mounted heavy duty ball bearing glides
- Dovetail Drawers: Drawer box is made of hardwood with full extension side-mounted heavy duty ball bearing glides (not available with soft close glide)

| WIDTH INCHES | MODEL NUMBER |
|--------------|--------------|
| 15 | D2D15 |
| 18 | D2D18 |
| 30 | D2D30 |
| 36 | D2D36 |

Desk Cabinet w/ 3 Drawers (D3D)

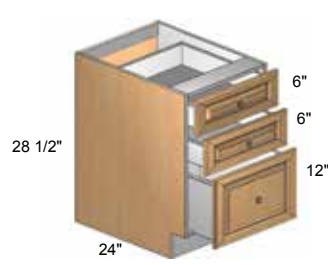

- Upper drawers are 6" tall, interior clearance is 4 1/4"
- Lower drawer front is 12" tall, interior clearance is 10 1/4"
- File hanging hardware is included
- Standard Drawers: Drawer box is made of laminated furniture board with full extension side-mounted heavy duty ball bearing glides
- Dovetail Drawers: Drawer box is made of hardwood with full extension side-mounted heavy duty ball bearing glides (not available with soft close glide)

| WIDTH INCHES | MODEL NUMBER |
|--------------|--------------|
| 15 | D3D15 |
| 18 | D3D18 |
| 30 | D3D30 |
| 36 | D3D36 |

Knee Drawer Cabinets (VKD)



- Top drawer front is 3" tall
- Interior clearance is 2 1/4"
- Ball bearing glides are used with all knee drawers
- Not available in Dovetail

| WIDTH INCHES | MODEL NUMBER |
|--------------|--------------|
| 24 | VKD24 |
| 30 | VKD30 |
| 36 | VKD36 |
| 42 | VKD42 |

Single Door Wall Cabinet 12" Deep (W)

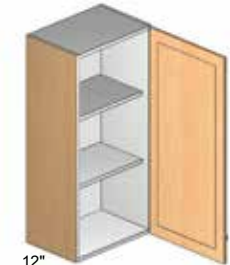

- 42" cabinets include 3 adjustable shelves and 3 hinges
- Must specify Left or Right (L/R)
- Available in Tayton Door

| WIDTH INCHES | 30" HEIGHT | 36" HEIGHT | 42" HEIGHT |
|--------------|------------|------------|------------|
| 9 | W930L/R | W936L/R | W942L/R |
| 12 | W1230L/R | W1236L/R | W1242L/R |
| 15 | W1530L/R | W1536L/R | W1542L/R |
| 18 | W1830L/R | W1836L/R | W1842L/R |
| 21 | W2130L/R | W2136L/R | W2142L/R |
| 24 | W2430SL/R | W2436SL/R | W2442SL/R |

Glass Door Cabinet w/ Matching Interior 12" Deep (WGD)



- Optional glass styles are available-page 17
- Must specify Left or Right (L/R)
- Interiors will match exterior finished ends in either laminate or real wood veneer. Oak is not available in real wood veneer.
- All components tops, bottoms, backs and shelves are made with 5/8" laminate furniture board.
- Not Available in Tayton Door.
- Glass is not tempered. Certain building codes may prohibit the use of non-tempered glass installed below a minimum height.

| WIDTH INCHES | 30" HEIGHT | 36" HEIGHT | 42" HEIGHT |
|--------------|-------------|-------------|-------------|
| 15 | WGD1530L/R | WGD1536L/R | WGD1542L/R |
| 18 | WGD1830L/R | WGD1836L/R | WGD1842L/R |
| 21 | WGD2130L/R | WGD2136L/R | WGD2142L/R |
| 24 | WGD2430SL/R | WGD2436SL/R | WGD2442SL/R |

Single Door Wall Cabinet 15" Deep (W)



- Must specify Left or Right (L/R)
- Available in Tayton Door

| WIDTH INCHES | 30" HEIGHT | 36" HEIGHT | 42" HEIGHT |
|--------------|-------------|-------------|-------------|
| 9 | W93015L/R | W93615L/R | W94215L/R |
| 12 | W123015L/R | W123615L/R | W124215L/R |
| 15 | W153015L/R | W153615L/R | W154215L/R |
| 18 | W183015L/R | W183615L/R | W184215L/R |
| 21 | W213015L/R | W213615L/R | W214215L/R |
| 24 | W243015SL/R | W243615SL/R | W244215SL/R |

Glass Door Cabinet w/ Matching Interior 15" Deep (WGD)



- Optional glass styles are available-page 17
- Must specify Left or Right (L/R)
- Interiors will match exterior finished ends in either laminate or real wood veneer. Oak is not available in real wood veneer.
- All components tops, bottoms, backs and shelves are made with 5/8" laminate furniture board.
- Not Available in Tayton Door.
- Glass is not tempered. Certain building codes may prohibit the use of non-tempered glass installed below a minimum height.

| WIDTH INCHES | 30" HEIGHT | 36" HEIGHT | 42" HEIGHT |
|--------------|--------------|--------------|--------------|
| 15 | WGD153015L/R | WGD153615L/R | WGD154215L/R |
| 18 | WGD183015L/R | WGD183615L/R | WGD184215L/R |
| 21 | WGD213015L/R | WGD213615L/R | WGD214215L/R |

Double Door Wall Cabinet 12" Deep (W)

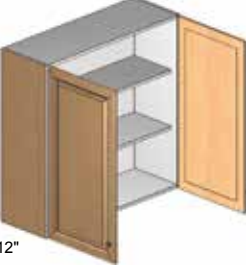

- 42" cabinets include 3 adjustable shelves and 6 hinges
- Available in Tayton Door

| WIDTH INCHES | 30" HEIGHT | 36" HEIGHT | 42" HEIGHT |
|--------------|------------|------------|------------|
| 24 | W2430 | W2436 | W2442 |
| 27 | W2730 | W2736 | W2742 |
| 30 | W3030 | W3036 | W3042 |
| 33 | W3330 | W3336 | W3342 |
| 36 | W3630 | W3636 | W3642 |
| 39 | W3930 | W3936 | W3942 |
| 42 | W4230 | W4236 | W4242 |
| 48 | W4830 | W4836 | W4842 |

DESK CABINETS

DESK CABINETS

Glass Door Cabinet w/ Matching Interior 12" Deep (WGD)

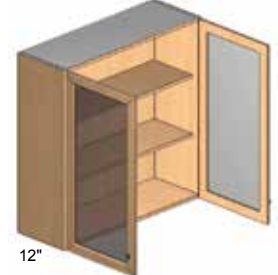

- Optional glass styles are available-page 17
- Interiors will match exterior finished ends in either laminate or real wood veneer. Oak is not available in real wood veneer.
- All components tops, bottoms, backs and shelves are made with 5/8" laminate furniture board.
- Not Available in Tayton Door.
- Glass is not tempered. Certain building codes may prohibit the use of non-tempered glass installed below a minimum height.

| WIDTH INCHES | 30" HEIGHT | 36" HEIGHT | 42" HEIGHT |
|--------------|------------|------------|------------|
| 27 | WGD2730 | WGD2736 | WGD2742 |
| 30 | WGD3030 | WGD3036 | WGD3042 |
| 33 | WGD3330 | WGD3336 | WGD3342 |
| 36 | WGD3630 | WGD3636 | WGD3642 |
| 42 | WGD4230 | WGD4236 | WGD4242 |

Double Door Wall Cabinet 15" Deep (W)

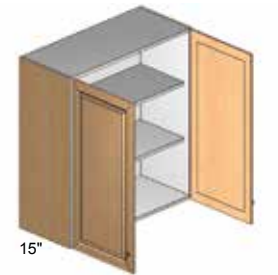

- 42" cabinets include 3 adjustable shelves and 6 hinges
- Available in Tayton Door

| WIDTH INCHES | 30" HEIGHT | 36" HEIGHT | 42" HEIGHT |
|--------------|------------|------------|------------|
| 24 | W243015 | W243615 | W244215 |
| 27 | W273015 | W273615 | W274215 |
| 30 | W303015 | W303615 | W304215 |
| 33 | W333015 | W333615 | W334215 |
| 36 | W363015 | W363615 | W364215 |
| 39 | W393015 | W393615 | W394215 |
| 42 | W423015 | W423615 | W424215 |

Glass Door Cabinet with Matching Interior 15" Deep (WGD)

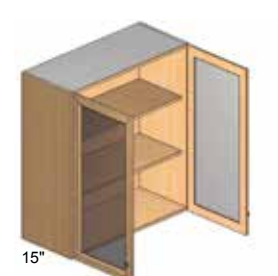

- Optional glass styles are available-page 17
- Interiors will match exterior finished ends in either laminate or real wood veneer. Oak is not available in real wood veneer.
- All components tops, bottoms, backs and shelves are made with 5/8" laminate furniture board.
- Not Available in Tayton Door.
- Glass is not tempered. Certain building codes may prohibit the use of non-tempered glass installed below a minimum height.

| WIDTH INCHES | 30" HEIGHT | 36" HEIGHT | 42" HEIGHT |
|--------------|------------|------------|------------|
| 27 | WGD273015 | WGD273615 | WGD274215 |
| 30 | WGD303015 | WGD303615 | WGD304215 |
| 33 | WGD333015 | WGD333615 | WGD334215 |
| 36 | WGD363015 | WGD363615 | WGD364215 |
| 42 | WGD423015 | WGD423615 | WGD424215 |

Framed Open Wall Cabinet 12" Deep (WOS)

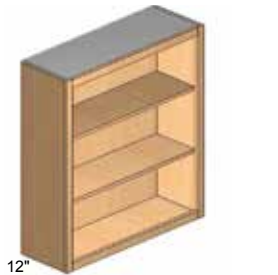

- Wood frames are 1 1/2" wide
- Thermofoil frames are 2" wide
- 42" cabinets include 3 adjustable shelves
- Interiors will match exterior finished ends in either laminate or real wood veneer. Oak is not available in real wood veneer.
- All components tops, bottoms, backs and shelves are made with 5/8" laminate furniture board.

| WIDTH INCHES | 30" HEIGHT | 36" HEIGHT | 42" HEIGHT |
|--------------|------------|------------|------------|
| 15 | WOS1530 | WOS1536 | WOS1542 |
| 18 | WOS1830 | WOS1836 | WOS1842 |
| 21 | WOS2130 | WOS2136 | WOS2142 |
| 30 | WOS3030 | WOS3036 | WOS3042 |
| 36 | WOS3630 | WOS3636 | WOS3642 |

Framed Open Wall Cabinet 15" Deep (WOS)



- Wood frames are 1 1/2" wide
- Thermofoil frames are 2" wide
- 30" & 36" cabinets include 2 adjustable shelves
- 42" cabinets include 3 adjustable shelves
- Interiors will match exterior finished ends in either laminate or real wood veneer. Oak is not available in real wood veneer.
- All components tops, bottoms, backs and shelves are made with 5/8" laminate furniture board.

| WIDTH INCHES | 30" HEIGHT | 36" HEIGHT | 42" HEIGHT |
|--------------|------------|------------|------------|
| 15 | WOS153015 | WOS153615 | WOS154215 |
| 18 | WOS183015 | WOS183615 | WOS184215 |
| 30 | WOS303015 | WOS303615 | WOS304215 |
| 36 | WOS363015 | WOS363615 | WOS364215 |

Tall Open Shelf Bookcase 12" Deep (TOS)



- Available in matching laminate and veneer finish
- Complete with 5 shelves
- Center shelf is fixed, with 4 adjustable shelves
- Comes with unfinished toe kick
- Bookcase is not framed
- Interiors will match exterior finished ends in either laminate or real wood veneer. Oak is not available in real wood veneer.
- All components tops, bottoms, backs and shelves are made with 5/8" laminate furniture board.

| WIDTH INCHES | 84" HEIGHT |
|--------------|------------|
| 30 | TOS3084 |
| 36 | TOS3684 |

Letterbox Cabinets (WLB)



- If end is finished and exposed, door panel should be used to cover seam
- Exposed PVC edgebanding
- Interiors will match exterior finished ends in either laminate or real wood veneer. Oak is not available in real wood veneer.
- All components tops, bottoms, backs and shelves are made with 5/8" laminate furniture board.

| WIDTH INCHES | MODEL NUMBER |
|--------------|--------------|
| 24 | WLB24 |
| 30 | WLB30 |
| 36 | WLB36 |
| 42 | WLB42 |

Desk Roll-Out Shelf (AROSD)

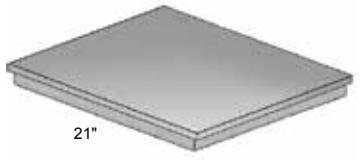

- Shelf overhangs include glides to keep debris out
- Adds easy access to PC towers and printers
- Adding ventilation is recommended when using for PC cabinet

| WIDTH INCHES | MODEL NUMBER |
|--------------|--------------|
| 12 | AROSD12 |
| 24 | AROSD24 |

Decorative End Panels for Desk Cabinets



- Must be field installed.
- Decorative End Panels ordered and packaged separately.
- Can be fastened to the side of any standard size cabinet.
- Actual size of end panels 1/8" smaller in both width and height than the dimension code (Example: D2430 actual size is 23 7/8" x 29 7/8").
- Finished ends should also be ordered to cover exposed areas.

| WIDTH INCHES | MODEL NUMBER |
|--------------|--------------|
| 24" | D2424 |

Handicap Sink Base Cabinet - Full Doors (BSFH)

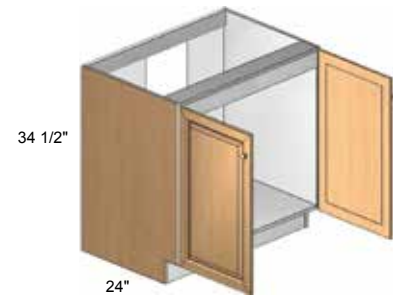

- 2" vertical rail
- Partial back eliminates need to cut out
- Handicap adaptable version has a removable bottom and toe kick is available in 33", 36", 39" and 42" (BSHxx)

| WIDTH INCHES | MODEL NUMBER |
|--------------|---------------|
| 33 | BSFH33 |
| 36 | BSFH36 |
| 39 | BSFH39 |
| 42 | BSFH42 |

Base Cabinet w/ Full Doors & 2 Roll-Outs (BF2RO)

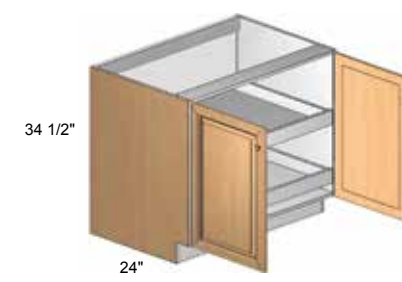

- Includes 2 full depth, installed roll-out drawers

| WIDTH INCHES | MODEL NUMBER |
|--------------|----------------|
| 24 | BF2RO24 |
| 27 | BF2RO27 |
| 30 | BF2RO30 |
| 33 | BF2RO33 |
| 36 | BF2RO36 |
| 39 | BF2RO39 |
| 42 | BF2RO42 |

Handicap Kitchen Sink Base Cabinet (BSH)

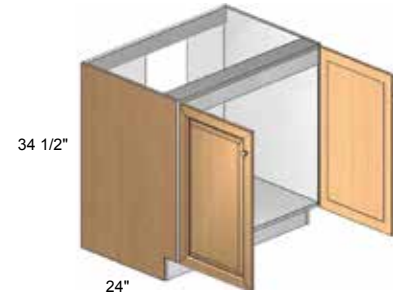

- 6" tall header
- Partial back eliminates need to cut out
- Handicap adaptable version has a removable bottom and toe kick is available in 33", 36", 39" and 42" (BSHxx)

| WIDTH INCHES | MODEL NUMBER |
|--------------|--------------|
| 33 | BSH33 |
| 36 | BSH36 |
| 39 | BSH39 |
| 42 | BSH42 |

Base Cabinet w/ 1 Roll-Out (B1RO)

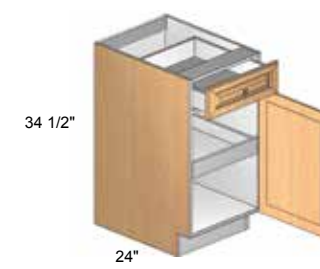

- Includes 1 full depth, installed roll-out drawer
- Top drawer front is 6" tall, interior clearance is 4 1/4"
- Must specify Left or Right (L/R)

| WIDTH INCHES | MODEL NUMBER |
|--------------|-------------------|
| 12 | B1RO12L/R |
| 15 | B1RO15L/R |
| 18 | B1RO18L/R |
| 21 | B1RO21L/R |
| 24 | B1RO24SL/R |

Base Cabinet w/ Full Door & 1 Roll-Out (BF1RO)

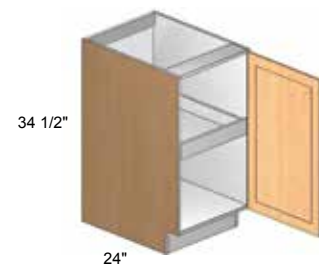

- Includes 1 full depth, installed roll-out drawer
- Must specify Left or Right (L/R)

| WIDTH INCHES | MODEL NUMBER |
|--------------|--------------------|
| 12 | BF1RO12L/R |
| 15 | BF1RO15L/R |
| 18 | BF1RO18L/R |
| 21 | BF1RO21L/R |
| 24 | BF1RO24SL/R |

Base Cabinet w/ 2 Roll-Outs (B2RO)

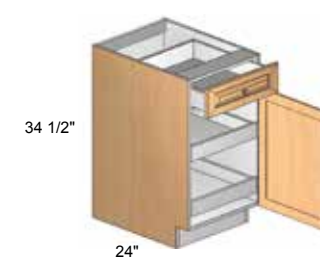

- Includes 2 full depth, installed roll-out drawers
- Top drawer front is 6" tall, interior clearance is 4 1/4"
- Must specify Left or Right (L/R)

| WIDTH INCHES | MODEL NUMBER |
|--------------|-------------------|
| 12 | B2RO12L/R |
| 15 | B2RO15L/R |
| 18 | B2RO18L/R |
| 21 | B2RO21L/R |
| 24 | B2RO24SL/R |

Base Cabinet w/ Full Door & 2 Roll-Outs (BF2RO)

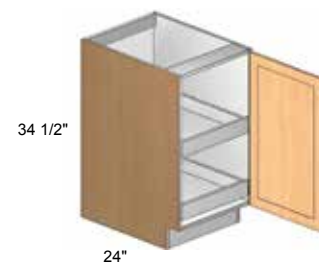

- Includes 2 full depth, installed roll-out drawers
- Roll-outs have natural wood fronts
- Must specify Left or Right (L/R)

| WIDTH INCHES | MODEL NUMBER |
|--------------|--------------------|
| 12 | BF2RO12L/R |
| 15 | BF2RO15L/R |
| 18 | BF2RO18L/R |
| 21 | BF2RO21L/R |
| 24 | BF2RO24SL/R |

Base Cabinet w/ Dual Drawers & 1 Roll-Out (BDD1RO)



- Top drawers are 6" tall, interior clearance is 4 1/4"
- Includes 1 full depth, installed roll-out drawer

| WIDTH INCHES | MODEL NUMBER |
|--------------|-----------------|
| 30 | BDD1RO30 |
| 33 | BDD1RO33 |
| 36 | BDD1RO36 |
| 39 | BDD1RO39 |
| 42 | BDD1RO42 |

Base Cabinet w/ Full Doors & 1 Roll-Out (BF1RO)

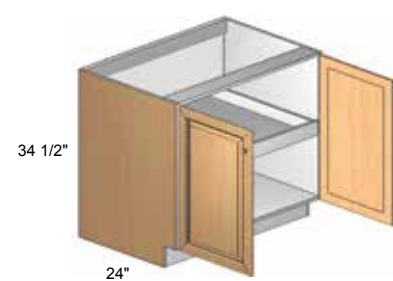

- Includes 1 full depth, installed roll-out drawer

| WIDTH INCHES | MODEL NUMBER |
|--------------|----------------|
| 24 | BF1RO24 |
| 27 | BF1RO27 |
| 30 | BF1RO30 |
| 33 | BF1RO33 |
| 36 | BF1RO36 |
| 39 | BF1RO39 |
| 42 | BF1RO42 |

Base Cabinet w/ Dual Drawers & 2 Roll-Outs (BDD2RO)



- Top drawers are 6" tall, interior clearance is 4 1/4"
- Includes 2 full depth, installed roll-out drawers

| WIDTH INCHES | MODEL NUMBER |
|--------------|-----------------|
| 30 | BDD2RO30 |
| 33 | BDD2RO33 |
| 36 | BDD2RO36 |
| 39 | BDD2RO39 |
| 42 | BDD2RO42 |

Base Cabinet w/ 1 Roll-Out (B1RO)

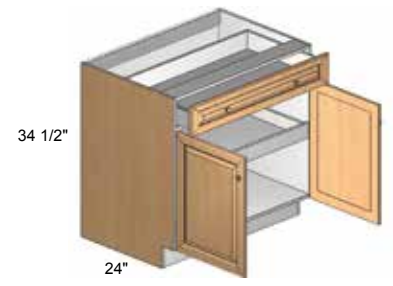

- Includes 1 full depth, installed roll-out drawer
- Top drawer front is 6" tall, interior clearance is 4 1/4"

| WIDTH INCHES | MODEL NUMBER |
|--------------|--------------|
| 24 | B1RO24 |
| 27 | B1RO27 |
| 30 | B1RO30 |
| 33 | B1RO33 |
| 36 | B1RO36 |
| 39 | B1RO39 |
| 42 | B1RO42 |

Microwave Base Cabinet (BOM)

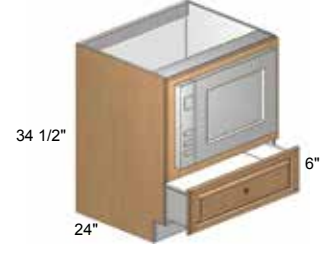

- Bottom drawer is 6" tall, interior clearance is 4 1/4"

Cut out Dimensions

| Width | | Height | |
|--------|--------|--------|--------|
| MIN | MAX | MIN | MAX |
| 21 7/8 | 26 7/8 | 15 6/8 | 22 6/8 |

| WIDTH INCHES | MODEL NUMBER |
|--------------|--------------|
| 30 | BOM30 |

Base Cabinet w/ 2 Roll-Outs (B2RO)

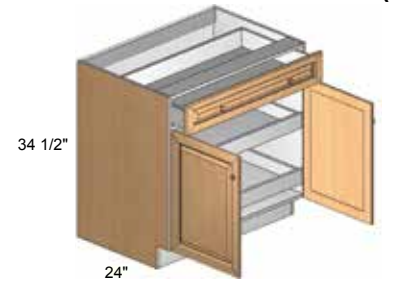

- Includes 2 full depth, installed roll-out drawers
- Top drawer front is 6" tall, interior clearance is 4 1/4"

| WIDTH INCHES | MODEL NUMBER |
|--------------|--------------|
| 24 | B2RO24 |
| 27 | B2RO27 |
| 30 | B2RO30 |
| 33 | B2RO33 |
| 36 | B2RO36 |
| 39 | B2RO39 |
| 42 | B2RO42 |

Workboard (AWB)

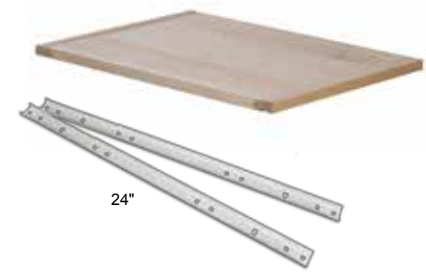

- Work surface only, not a cutting board
- Laminate natural finish surface
- Normally sits on top of drawer
- Glide is required to allow for slide out installation

| WIDTH INCHES | ADA |
|--------------|-------|
| 15 | AWB15 |
| 18 | AWB18 |
| 21 | AWB21 |
| GLIDES | AWBG |

Handicap Vanity Standard Sink Base Cabinet - Full Doors (VSSFH)

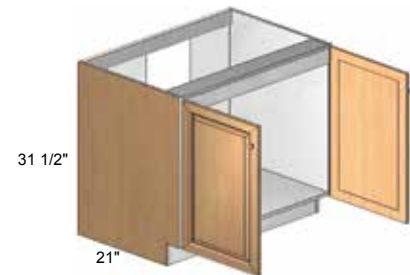

- Adaptable for handicap with removable bottom and toe kick
- Open back eliminates need for cut outs

| WIDTH INCHES | MODEL NUMBER |
|--------------|--------------|
| 33 | VSSFH33 |
| 36 | VSSFH36 |
| 39 | VSSFH39 |
| 42 | VSSFH42 |

Handicap Vanity Standard Sink Base Cabinet (VSH)

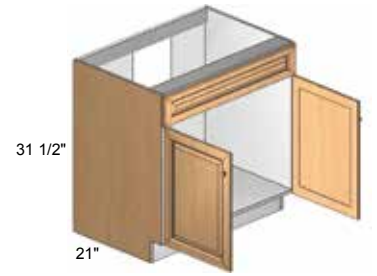

- 6" tall header
- Partial back eliminates need to cut out
- Handicap adaptable version has a removable bottom and toe kick is available in 33", 36", 39" and 42" (BSHxx)

| WIDTH INCHES | MODEL NUMBER |
|--------------|--------------|
| 33 | VSH33 |
| 36 | VSH36 |
| 39 | VSH39 |
| 42 | VSH42 |

Handicap Vanity Standard Sink Base Combo (VSCH)

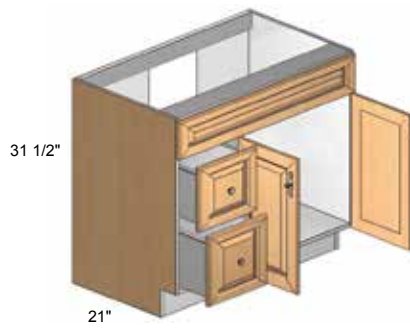

- Adaptable for handicap with removable bottom and toe kick
- Open back eliminates need for cut outs
- 6" tall header
- Specify Right Hinging (R) for doors on right, drawers on left (ex.VSC30R)
- Specify Left Hinging (L) for doors on left, drawers on right (ex. VSC33L)
- Vanity combo drawers are 12" wide

| WIDTH INCHES | ADA MODEL | NUMBER OF DOORS |
|--------------|-----------|-----------------|
| 33 | VSCH33 | 1 |
| 36 | VSCH36 | 2 |
| 39 | VSCH39 | 2 |
| 42 | VSCH42 | 2 |

Commercial Base Cabinet w/ 1 Drawer (CB)

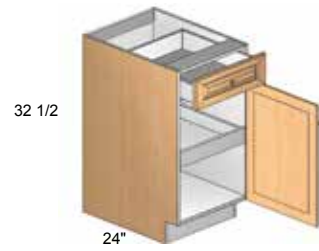

- Includes 1 full depth, adjustable shelf
- Top drawer front is 6" tall, interior clearance is 4 1/4"
- Toe kick is 5 1/2"
- Must specify Left or Right (L/R)

| WIDTH INCHES | MODEL NUMBER |
|--------------|--------------|
| 12 | CB12L/R |
| 15 | CB15L/R |
| 18 | CB18L/R |
| 21 | CB21L/R |
| 24 | CB24S/L/R |

Commercial Base Cabinet w/ 1 Drawer (CB)

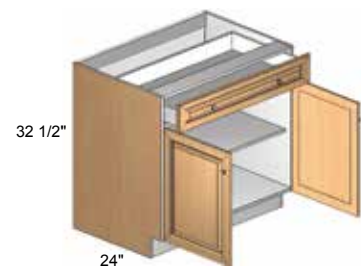

- Includes 1 full depth, adjustable shelf
- Top drawer front is 6" tall, interior clearance is 4 1/4"
- Toe kick is 5 1/2"

| WIDTH INCHES | MODEL NUMBER |
|--------------|--------------|
| 24 | CB24 |
| 27 | CB27 |
| 30 | CB30 |
| 33 | CB33 |
| 36 | CB36 |
| 39 | CB39 |
| 42 | CB42 |

Commercial Sink Base Cabinet Kit (CBSFK)

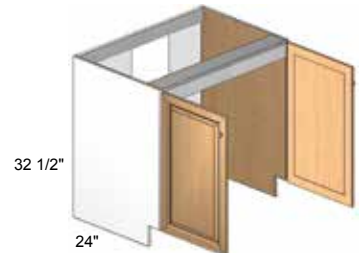

- Finished Interior
- Partial back eliminates need for cut outs
- 6" tall header
- Toe kick is 5 1/2"
- Comes as a kit

| WIDTH INCHES | MODEL NUMBER |
|--------------|--------------|
| 33 | CBSFK33 |
| 36 | CBSFK36 |
| 39 | CBSFK39 |
| 42 | CBSFK42 |

Commercial Base Cabinet w/ 3 Drawers (CB3D)



- Top drawer front is 6" tall, interior clearance is 4 1/4"
- Bottom drawer fronts are 10" tall, interior clearance is 8 1/4"
- Toe kick is 5 1/2"

| WIDTH INCHES | MODEL NUMBER |
|--------------|--------------|
| 12 | CB3D12 |
| 15 | CB3D15 |
| 18 | CB3D18 |
| 21 | CB3D21 |
| 24 | CB3D24 |

Commercial Base Cabinet w/ Dual Waste Bins (CBWD)



- Full extension heavy duty ball bearing glide system
- Includes two 50 quart waste bins
- Toe kick is 5 1/2"
- Not available with Soft Close

| WIDTH INCHES | MODEL NUMBER |
|--------------|--------------|
| 18 | CBWD18 |

Commercial Base Column & Fluted Column Box (BCB/BCBF)

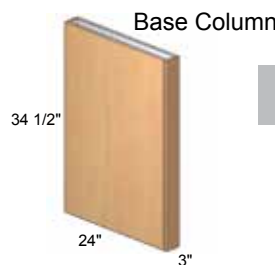

| WIDTH INCHES | MODEL NUMBER |
|--------------|--------------|
| 3 | BCB3 |

- Side panels are same depth as standard cabinet, fascia flush with doors

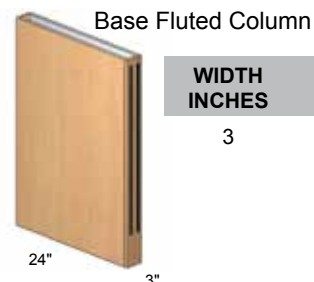

| WIDTH INCHES | MODEL NUMBER |
|--------------|--------------|
| 3 | BCBF3 |

How to Convert an ADA Cabinet

Phillips Head screwdriver is required for converting an ADA cabinet



Step 1 ADA VANITY:
Empty contents of cabinet



Step 2 ADA VANITY:
Carefully remove doors and set aside for later use



Step 2A ADA COMBO VANITY:
After you remove the doors, remove the two drawers



Step 3: Remove hinge plates and set aside for later use



Step 4: Unscrew header from bracket with normal Phillips Head screwdriver



Step 5: Remove floor screws (4)

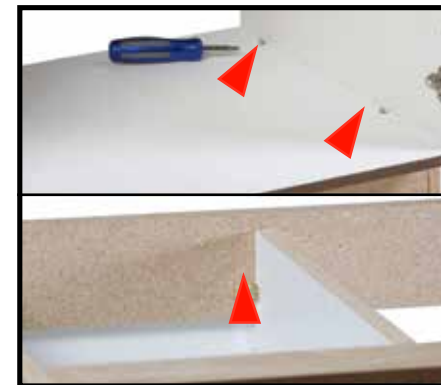

Step 5A ADA COMBO VANITY:
Remove the 4 floor screws shown in top photo, and the bracket screws in bottom photo



Step 6: Slide floor board out and set aside for later use



Step 7: If desired, a chisel and hammer can be used to remove blocks
Note: Without blocks, cabinet can not be converted back

SPECIALTY PARTS & ACCESSORIES

SPECIALTY PARTS & ACCESSORIES

| CATEGORY | B: Board, Furniture P: Paint R: RTF/Vinyl Wrap S: Stain | | | | | | | |
|---|--|-------------|----------------------|------------------------|------|-------------|-------------|-------------|
| | White | Matte White | Straw, Safari, Wenge | International Finishes | Oak | Maple Stain | Maple Glaze | Maple Paint |
| CROWN MOLDINGS | Thermofoil | | | | Wood | | | |
| Shaker 96" Length AMC4 | R | R | R | R | S | S | S | P |
| Traditional 96" Length AMC5 | R | R | R | | S | S | S | P |
| Signature 96" Length AMC7 | P | P | | | | S | S | P |
| Top Mount 96" Length AMC10 | R | R | R | R | S | S | S | P |
| Furniture Board Buildup 96" Length Edgeband One Side Only APBU58 | B | B | B | B | B | B | B | B |

| CATEGORY | P: Paint R: RTF/Vinyl Wrap S: Stain | | | | | | | |
|---|---|-------------|----------------------|------------------------|------|-------------|-------------|-------------|
| | White | Matte White | Straw, Safari, Wenge | International Finishes | Oak | Maple Stain | Maple Glaze | Maple Paint |
| LIGHT RAILS | Thermofoil | | | | Wood | | | |
| Economy 96" Length AMLR1 | R | R | R | R | S | S | S | P |
| Standard 96" Length AMLR2 | R | R | R | | S | S | S | P |
| Shaker 96" Length LR Cleat (R33470) AMLR4 | P | | | | | P | P | P |
| Decorative 96" Length AMLR5 | P | P | | | S | S | S | P |
| New Transitional Light Rail 96" Length AMLR6 | P | P | | | S | S | S | P |



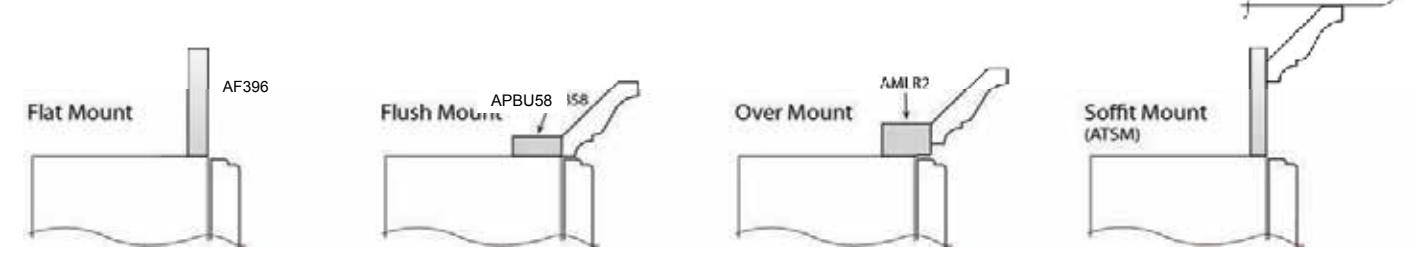

How to Mount Crown Molding

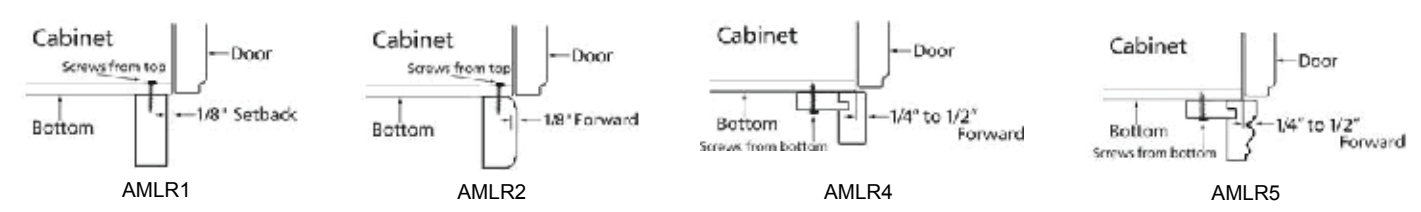

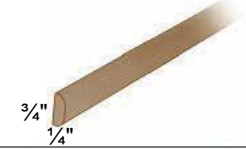

How to Mount Light Rails

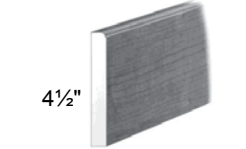

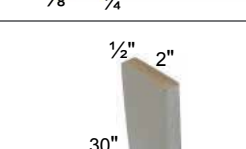
P: Paint
R: RTF/Vinyl Wrap
S: Stain

| CATEGORY | White | Matte White | Straw, Safari, Wenge | International Finishes | Oak | Maple Stain | Maple Glaze | Maple Paint |
|--|-------|-------------|--|------------------------|-----|-------------|-------------|-------------|
| | | | | | | | | |
| TRIM MOLDING Scribe Molding (3/4") 96" Length AMS  | R | R | R | R | S | S | S | P |
| Batten Molding (3/4") 96" Length AMB  | R | R | R | R | S | S | S | P |
| Outside Corner Molding 96" Length AMOC  | R | | | | S | S | S | P |
| Base Shoe (3/4") 96" Length x 3/8" AMSH  | R | R | R | R | S | S | S | P |
| Base Board (4 1/2") 96" Length AMBB  | P | | | | | S | S | P |
| Toe Kick Skins (4 1/4") 96" Length x 5/8" (Thermofoil) 96" Length x 1/4" (Wood) ATK  | R | R | R | R | S | S | S | P |
| Heat Deflector for RTF Doors 30" x 1/2" x 2" Order 2 per range. Use adjacent to range to shield heat to protect doors. AMHD  | P | P= White | Straw= Natural Stain Safari= Paprika Stain Wenge= Espresso Stain | | | | | |

P: Paint
R: RTF/Vinyl Wrap
S: Stain

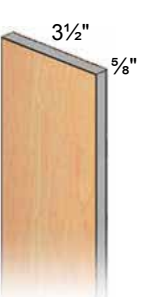
| CATEGORY | White | Matte White | Straw, Safari, Wenge | International Finishes | Oak | Maple Stain | Maple Glaze | Maple Paint | | | | | | | | | | | | | | | |
|--|---------------|---------------|----------------------|------------------------|---------------|---------------|-------------|---------------|---------------|---------------|---------------|---------------|-----|---------------|---------------|---|---|---|---|---|---|---|---|
| | | | | | | | | | Thermofoil | Wood | | | | | | | | | | | | | |
| FILLERS Solid Wood or Thermofoil wrap overlay fillers  <table border="1"> <thead> <tr> <th>Dimension</th> <th>3" Code</th> <th>6" Code</th> </tr> </thead> <tbody> <tr> <td>30"</td> <td>AFS330</td> <td>AFS630</td> </tr> <tr> <td>36"</td> <td>AFS336</td> <td>AFS636</td> </tr> <tr> <td>42"</td> <td>AFS342</td> <td>AFS642</td> </tr> <tr> <td>96"</td> <td>AFS396</td> <td>AFS696</td> </tr> </tbody> </table> Finished on 3 sides | Dimension | 3" Code | 6" Code | 30" | AFS330 | AFS630 | 36" | AFS336 | AFS636 | 42" | AFS342 | AFS642 | 96" | AFS396 | AFS696 | R | R | R | R | S | S | S | P |
| Dimension | 3" Code | 6" Code | | | | | | | | | | | | | | | | | | | | | |
| 30" | AFS330 | AFS630 | | | | | | | | | | | | | | | | | | | | | |
| 36" | AFS336 | AFS636 | | | | | | | | | | | | | | | | | | | | | |
| 42" | AFS342 | AFS642 | | | | | | | | | | | | | | | | | | | | | |
| 96" | AFS396 | AFS696 | | | | | | | | | | | | | | | | | | | | | |
| Solid Wood or Thermofoil wrap overlay fillers  <table border="1"> <thead> <tr> <th>Dimension</th> <th>3" Code</th> </tr> </thead> <tbody> <tr> <td>30"</td> <td>AFF330</td> </tr> <tr> <td>36"</td> <td>AFF336</td> </tr> <tr> <td>42"</td> <td>AFF342</td> </tr> <tr> <td>96"</td> <td>AFF396</td> </tr> </tbody> </table> Designed with 3 flutes | Dimension | 3" Code | 30" | AFF330 | 36" | AFF336 | 42" | AFF342 | 96" | AFF396 | R | R | R | R | S | S | S | P | | | | | |
| Dimension | 3" Code | | | | | | | | | | | | | | | | | | | | | | |
| 30" | AFF330 | | | | | | | | | | | | | | | | | | | | | | |
| 36" | AFF336 | | | | | | | | | | | | | | | | | | | | | | |
| 42" | AFF342 | | | | | | | | | | | | | | | | | | | | | | |
| 96" | AFF396 | | | | | | | | | | | | | | | | | | | | | | |
| Solid Wood or Thermofoil wrap overlay fillers  <table border="1"> <thead> <tr> <th>Dimension</th> <th>3" Code</th> <th>6" Code</th> </tr> </thead> <tbody> <tr> <td>30"</td> <td>AFP330</td> <td>AFP630</td> </tr> <tr> <td>36"</td> <td>AFP336</td> <td>AFP636</td> </tr> <tr> <td>42"</td> <td>AFP342</td> <td>AFP642</td> </tr> <tr> <td>96"</td> <td>AFP396</td> <td>AFP696</td> </tr> </tbody> </table> Designed with Belleville edge profile | Dimension | 3" Code | 6" Code | 30" | AFP330 | AFP630 | 36" | AFP336 | AFP636 | 42" | AFP342 | AFP642 | 96" | AFP396 | AFP696 | R | R | R | R | S | S | S | P |
| Dimension | 3" Code | 6" Code | | | | | | | | | | | | | | | | | | | | | |
| 30" | AFP330 | AFP630 | | | | | | | | | | | | | | | | | | | | | |
| 36" | AFP336 | AFP636 | | | | | | | | | | | | | | | | | | | | | |
| 42" | AFP342 | AFP642 | | | | | | | | | | | | | | | | | | | | | |
| 96" | AFP396 | AFP696 | | | | | | | | | | | | | | | | | | | | | |
| Furniture Board filler (5/8")  <table border="1"> <thead> <tr> <th>Dimension</th> <th>3 1/2" Code</th> <th>6" Code</th> </tr> </thead> <tbody> <tr> <td>30"</td> <td>AF330</td> <td>AF630</td> </tr> <tr> <td>36"</td> <td>AF336</td> <td>AF636</td> </tr> <tr> <td>42"</td> <td>AF342</td> <td>AF642*</td> </tr> <tr> <td>96"</td> <td>AF396*</td> <td>AF696</td> </tr> </tbody> </table> *edge banded 1 long side | Dimension | 3 1/2" Code | 6" Code | 30" | AF330 | AF630 | 36" | AF336 | AF636 | 42" | AF342 | AF642* | 96" | AF396* | AF696 | R | R | R | R | | | | |
| Dimension | 3 1/2" Code | 6" Code | | | | | | | | | | | | | | | | | | | | | |
| 30" | AF330 | AF630 | | | | | | | | | | | | | | | | | | | | | |
| 36" | AF336 | AF636 | | | | | | | | | | | | | | | | | | | | | |
| 42" | AF342 | AF642* | | | | | | | | | | | | | | | | | | | | | |
| 96" | AF396* | AF696 | | | | | | | | | | | | | | | | | | | | | |



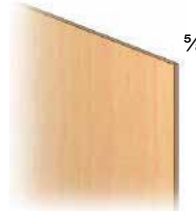
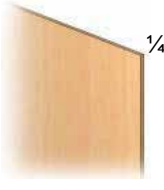
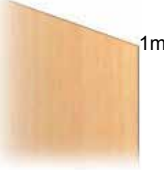

SPECIALTY PARTS & ACCESSORIES

SPECIALTY PARTS & ACCESSORIES





P: Paint
R: RTF/Vinyl Wrap
S: Stain
L: Laminate

| CATEGORY | Thermofoil | | | | Wood | | | | | | | |
|--|------------------|---------------|-----------------------|------------------------|-----------------------|-------------|-------------|-------------|---|----|----|----|
| | White | Matte White | Straw, Safari, Wenge | International Finishes | Oak | Maple Stain | Maple Glaze | Maple Paint | | | | |
| PANELS | | | | | | | | | | | | |
| Panels/Ends (5/8") | | | | | | | | | | | | |
| Uses | Thickness | W x H | 1 Sided Finish | 2 Sided Finish | 2 Sided Finish | | | | | | | |
| Dead Corner | 5/8" | 15" x 15" | AP1515 | | | | | | | | | |
| Base | 5/8" | 24" x 35" | AP2435 | AP2435B | AP2435BP | | | | | | | |
| Tall | 5/8" | 24" x 96" | AP2496 | AP2496B | AP2496BP | | | | | | | |
| Island Back | 5/8" | 48" x 35" | AP4835 | AP4835B | AP4835BP | | | | | | | |
| Island Back | 5/8" | 48" x 42" | AP4842 | AP4842B | AP4842BP | | | | | | | |
| Island Back | 5/8" | 96" x 36" | AP9636* | | | | | | | | | |
| Full Sheet | 5/8" | 48" x 96" | AP4896 | AP4896B | AP4896BP | | | | | | | |
| Beaded Board | 1/4" | 48" x 96" | APBB4896** | | | | | | | | | |
| Contemporary End | 1 1/2" | 25 1/2" x 96" | TREC196 | | | | | | | | | |
| | | | | | R | R | R** | R** | S | S | S | P |
| <ul style="list-style-type: none"> - Grain runs with second dimension of model number - Cut down AP2435 for desks and vanities - Island Backs are edgebanded on two sides - AP1515 is white laminate on one side and Natural laminate on the other to be used with either carcass color  <p>5/8"</p> <p>*Transverse wood grain available only with Maple and Oak (not available with RTF wood grain)</p> <p>**1/4" available only with Maple (not available with RTF wood grain)</p> | | | | | | | | | | | | |
| Panels/Skins (1/4") | | | | | | | | | | | | |
| W x H | Code | | | | | | | | | | | |
| 12" x 96" | APS1296 | | | | | | | | | | | |
| 24" x 48" | APS2448 | | | | | | | | | | | |
| 24" x 96" | APS2496 | | | | | | | | | | | |
| 48" x 48" | APS4848 | | | | | | | | | | | |
| 48" x 96" | APS4896 | | | | | | | | | | | |
| | | | | | R | | | | L | S* | S* | P* |
| <p>Grain runs with second dimension of model number</p> <p>*Maple available in veneer only</p>  <p>1/4"</p> | | | | | | | | | | | | |
| Veneer Thin Repair Skins (1mm) | | | | | | | | | | | | |
| Uses | W x H | Code | | | | | | | | | | |
| Uppers | 12" x 48" | APRS1248 | | | | | | | | | | |
| Tall | 24" x 96" | APRS2496 | | | | | | | | | | |
| Universal Base | 24" x 48" | APRS2448 | | | | | | | | | | |
| | | | | | R | R | R | R | S | S | S | P |
| <ul style="list-style-type: none"> - Grain runs with second dimension of model number - Use contact cement (or equivalent) and roller applicator - Shipped sandwiched between cardboard - Trim edge and touch-up with markers  <p>1mm</p> | | | | | | | | | | | | |

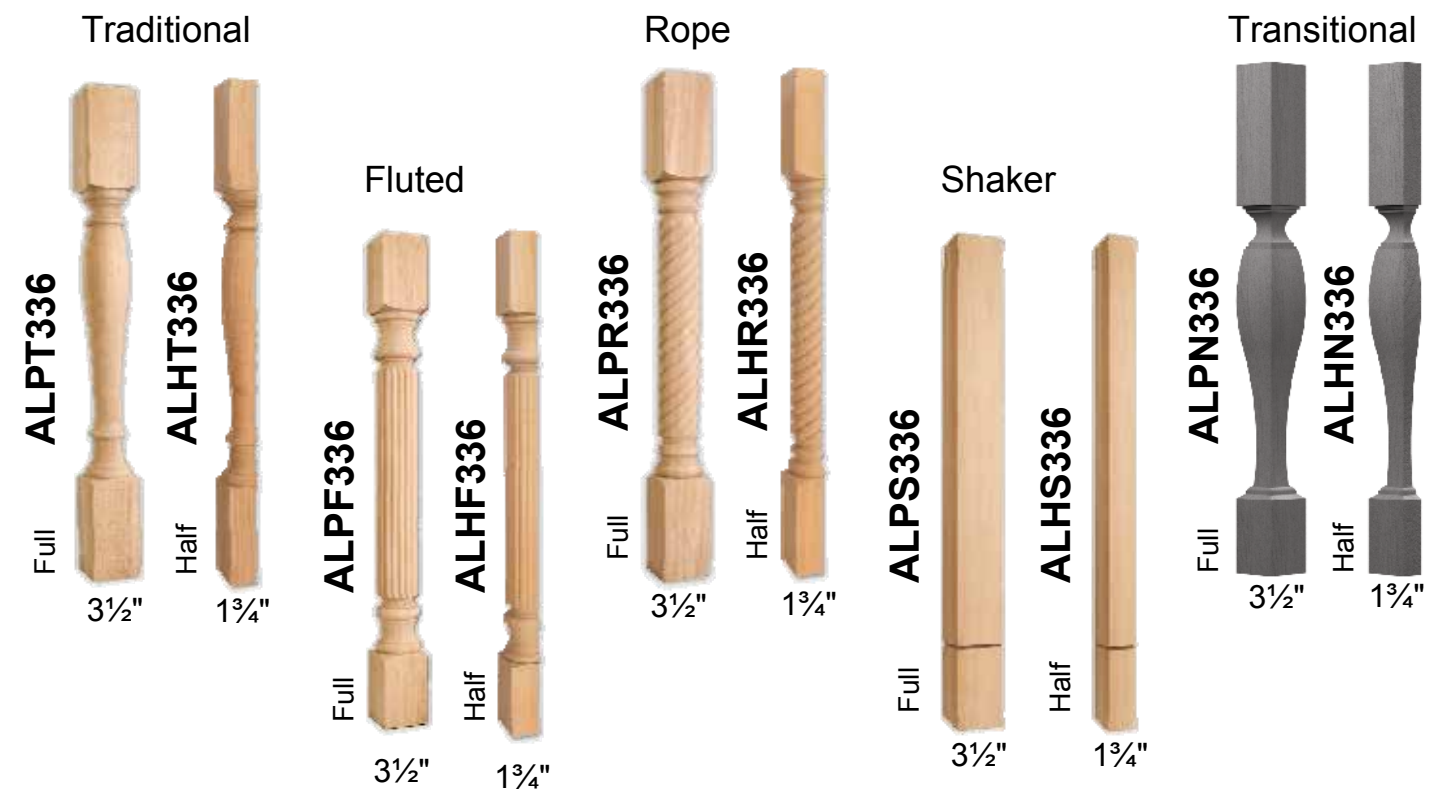
P: Paint
S: Stain

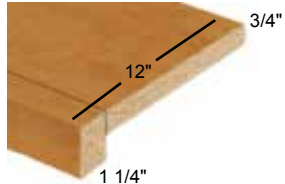
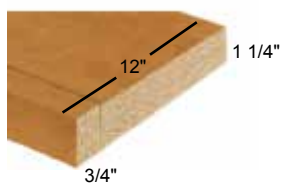
| CATEGORY | Thermofoil | | | | Wood | | | |
|--|------------|-------------|---|------------------------|------|-------------|---|-------------|
| | White | Matte White | Straw, Safari, Wenge | International Finishes | Oak | Maple Stain | Maple Glaze | Maple Paint |
| 35" TALL POSTS | | | | | | | | |
| To Specify Unfinished Maple, use Finish Code 99 Half Posts must be ordered in pairs | | | | | | | | |
| Traditional | Post | Code | | | | | | |
| Full | | ALPT336 |  | See full leg below | P | P | Straw=Natural Stain Safari=Paprika Stain Wenge=Espresso Stain | S S S P |
| Half | | ALHT336 | | | | | | |
| Fluted | Post | Code | | | | | | |
| Full | | ALPF336 |  | See full leg below | P | P | Straw=Natural Stain Safari=Paprika Stain Wenge=Espresso Stain | S S P |
| Half | | ALHF336 | | | | | | |
| Rope | Post | Code | | | | | | |
| Full | | ALPR336 |  | See full leg below | P | P | Straw=Natural Stain Safari=Paprika Stain Wenge=Espresso Stain | S S P |
| Half | | ALHR336 | | | | | | |
| Shaker | Post | Code | | | | | | |
| Full | | ALPS336 |  | See full leg below | P | P | Straw=Natural Stain Safari=Paprika Stain Wenge=Espresso Stain | S S P |
| Half | | ALHS336 | | | | | | |
| Transitional | Post | Code | | | | | | |
| Full | | ALPN336 |  | See full leg below | P | P | Straw=Natural Stain Safari=Paprika Stain Wenge=Espresso Stain | S S P |
| Half | | ALHN336 | | | | | | |

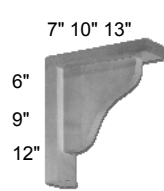

| CATEGORY | M: Metal P: Paint R: Thermofoil/Vinyl Wrap S: Stain: | | White | Matte White | Straw, Safari, Wenge | International Finishes | Oak | Maple Stain | Maple Glaze | Maple Paint |
|---|---|------------|--|-------------|----------------------|------------------------|-----|-------------|-------------|-------------|
| | WOOD SHELVES/TOPS | Thermofoil | | | | | | | | |
| Finished 1 Side Shelf Code: AWSC1296* Dimension: 12" x 96"  | R | R | R | R | S | S | S | P | | |
| Finished 2 Sided Shelf Code: AWSC1296B* Dimension: 12" x 96"  | R | R | R | R | S | S | S | P | | |
| Wood Tops Code: AWT4 Dimension: 24 1/2" x 48" AWT8 24 1/2" x 96" - Finished on 3 edges - Supports 48" openings - RTF is 1" thick with built-in edge - Oak and Maple are 1" thick with veneer surface  | R | R | R | R | S | S | S | P | | |
| CORBELS | | | | | | | | | | |
| Standard ACB7: Use with overhang up to 11" ACB10: Use with overhang up to 14" ACB13: Use with overhang up to 17"  | P | P | Straw= Natural Stain Safari= Paprika Stain Wenge= Espresso Stain | | S | S | S | P | | |
| Brushed Nickel ACBM9 Use with overhang up to 12"  | M | M | M | M | M | M | M | M | | |

SPECIALTY PARTS & ACCESSORIES

Grommets (AGP)



- For cable and cord management
- Requires 1 7/8" hole saw

| DESCRIPTION | PART NUMBER |
|------------------|-------------|
| 2" Black Grommet | AGP2 |

Countertop Rough Top - CDX Plywood (APLY)

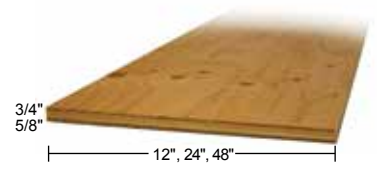

- Use 3/4" plywood for tile (1/2" overhang)
- Use 5/8" plywood for granite
- Exterior grade

| DIMENSIONS | PART NUMBER |
|------------------|-------------|
| 3/4" x 12" x 96" | APLY3412 |
| 3/4" x 24" x 96" | APLY3424 |
| 3/4" x 48" x 96" | APLY3448 |
| 5/8" x 12" x 96" | APLY5812 |
| 5/8" x 24" x 96" | APLY5824 |
| 5/8" x 48" x 96" | APLY5848 |
| 1/2" x 24" x 96" | APLY1224 |
| 1/2" x 48" x 96" | APLY1248 |

Countertop Build-Up Strips (APBU)



- Use strips for Formica build-up
- Specify edgeband finish
- Rip into three equal parts to cover front, back and sides with one piece per 8' LF of bases

| DIMENSIONS | PART NUMBER |
|-----------------|-------------|
| 5/8" x 2" x 96" | APBU58 |

Workboard (AWB)

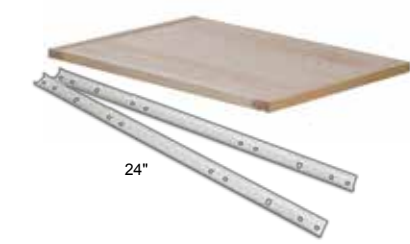

- Work surface only, not a cutting board
- Laminate natural finish surface
- Normally sits on top of drawer
- Optional glide allows slide out installation

| WIDTH INCHES | PART NUMBER |
|--------------|-------------|
| 15 | AWB15 |
| 18 | AWB18 |
| 21 | AWB21 |
| Glides | AWBG |

In Cabinet Plastic Sink Tray (ASBT)



- Protects cabinets from water and debris damage
- Snug fit reduces common mold and mildew problems
- Made of durable plastic
- Will not corrode
- Easy clean up

| DIMENSIONS | PART NUMBER |
|-------------------------------|-------------|
| Sink Tray fits BS30 – 30 x 24 | ASBT3024 |
| Sink Tray fits BS33 – 33 x 24 | ASBT3324 |
| Sink Tray fits BS36 – 36 x 24 | ASBT3624 |
| Sink Tray fits BS42 – 42 x 24 | ASBT4224 |

Roll-Outs for Cabinets (ARO)



- Includes roll-outs and glides
- 75# integrated glide
- Specify Dovetail (DT)

| Single Door | | Double Door | |
|--------------|--------------|--------------|--------------|
| WIDTH INCHES | MODEL NUMBER | WIDTH INCHES | MODEL NUMBER |
| 12 | ARO12 | 24 | ARO24 |
| 15 | ARO15 | 27 | ARO27 |
| 18 | ARO18 | 30 | ARO30 |
| 21 | ARO21 | 33 | ARO33 |
| 24 | ARO24S | 36 | ARO36 |
| | | 39 | ARO39 |
| | | 42 | ARO42 |

Roll-Outs Standards Kit (AROSTD)



- Comes in a kit of two
- For Tall cabinets, two kits are required
- Holes are pre-drilled for easy roll-out installation

| MODEL NUMBER |
|--------------|
| AROSTD |

SPECIALTY PARTS & ACCESSORIES

SPECIALTY PARTS & ACCESSORIES

HARDWARE

HARDWARE

Standard (AHK1)



| DESCRIPTION | MODEL NUMBER |
|-------------------|--------------|
| Brushed Nickel | AHK1-BN |
| Oil Rubbed Bronze | AHK1-ORB |
| Chrome | AHK1-C |

Manchester (AHK2)



| DESCRIPTION | MODEL NUMBER |
|-------------------|--------------|
| Brushed Nickel | AHK2-BN |
| Oil Rubbed Bronze | AHK2-ORB |
| Antique Black | AHK2-ABK |

Buckingham (AHK3)



| DESCRIPTION | MODEL NUMBER |
|-------------------|--------------|
| Brushed Nickel | AHK3-BN |
| Oil Rubbed Bronze | AHK3-ORB |
| Antique Black | AHK3-ABK |

Naples (AHK11)



| DESCRIPTION | MODEL NUMBER |
|----------------|--------------|
| Brushed Nickel | AHK11-BN |

Florina (AHK12)



| DESCRIPTION | MODEL NUMBER |
|----------------|--------------|
| Brushed Nickel | AHK12-BN |

Rochelle (AHK13)



| DESCRIPTION | MODEL NUMBER |
|----------------|--------------|
| Brushed Nickel | AHK13-BN |

Somerset (AHK15)



| DESCRIPTION | MODEL NUMBER |
|----------------|--------------|
| Brushed Nickel | AHK15-BN |

Buckingham (AHP3)



| DESCRIPTION | MODEL NUMBER |
|-------------------|--------------|
| Oil Rubbed Bronze | AHP3-ORB |

Barcelona (AHP4)

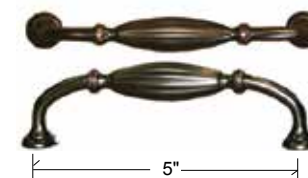

| DESCRIPTION | MODEL NUMBER |
|-------------------|--------------|
| Oil Rubbed Bronze | AHP4-ORB |
| Antique Black | AHP4-ABK |

3" Cup (AHP10)

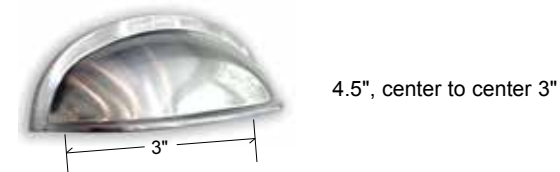

| DESCRIPTION | MODEL NUMBER |
|----------------|--------------|
| Brushed Nickel | AHP10-BN |

Andorra (AHP11)



| DESCRIPTION | MODEL NUMBER |
|----------------|--------------|
| Brushed Nickel | AHP11-BN |

Monaco (AHP12)

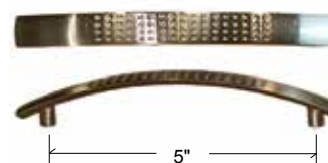

| DESCRIPTION | MODEL NUMBER |
|----------------|--------------|
| Brushed Nickel | AHP12-BN |

Square D (AHP14)

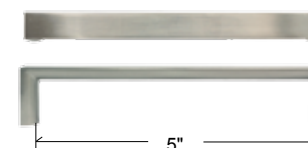

| DESCRIPTION | MODEL NUMBER |
|----------------|--------------|
| Brushed Nickel | AHP14-BN |

Somerset (AHP15)

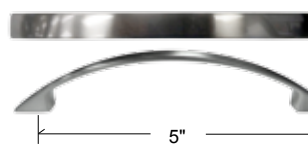

| DESCRIPTION | MODEL NUMBER |
|----------------|--------------|
| Brushed Nickel | AHP15-BN |

Gallery (AHP13)

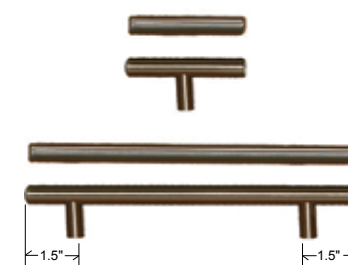

Brushed Nickel
* Boxes of 25 each or cases of 250

| DESCRIPTION | WIDTH INCHES | CENTER INCHES | MODEL NUMBER |
|----------------|--------------|---------------|--------------|
| Brushed Nickel | 2 | | AHP13T-BN* |
| Brushed Nickel | 6 | 3 | AHP13.5-BN* |
| Brushed Nickel | 8 | 5 | AHP13-BN* |
| Brushed Nickel | 12 | 9 | AHP13.12-BN |
| Brushed Nickel | 16 | 13 | AHP13.16-BN |
| Brushed Nickel | 20 | 17 | AHP13.20-BN |
| Brushed Nickel | 24 | 21 | AHP13.24-BN |

NOTE: Screws are sold separately. See the Specialty Parts and Accessories section for ordering information

NOTE: Screws are sold separately. See the Specialty Parts and Accessories section for ordering information

Finishing Supply Products



| DESCRIPTION | PART NUMBER | MOHAWK PART NUMBER | DESCRIPTION | PART NUMBER | MOHAWK PART NUMBER |
|-----------------------------|-------------|--------------------|-------------------------------|-------------|--------------------|
| Fill Stick, Natural | FS230-01 | M230-0100 | Touch Up Pen, Thuder | FS281-76G | M280-4016 |
| Fill Stick, Linen | FS230-82 | M230-0334 | Touch Up Pen, Glacier | FS281-76W | M280-4049 |
| Fill Stick, Butterscotch | FS230-12 | M231-0221 | Blendal Stick, Natural | FS340-82 | M340-0033 |
| Fill Stick, Spice | FS230-19 | M230-9847 | Blendal Stick, Linen | FS340-05 | M340-0032 |
| Fill Stick, Cinnamon | FS230-20 | M230-0411 | Blendal Stick, Butterscotch | FS340-12 | M340-0039 |
| Fill Stick, Espresso | FS230-25 | M231-1478 | Blendal Stick, Spice | FS340-19 | M340-0003 |
| Fill Stick, Bright White | FS230-30 | M230-0202 | Blendal Stick, Cinnamon Dark | FS340-20D | M340-0039(D) |
| Fill Stick, Paprika/Spice | FS230-66 | M230-9835 | Blendal Stick, Cinnamon Light | FS340-20L | M340-0021(L) |
| Fill Stick, Stone Gray | FS230-83 | M230-11768 | Blendal Stick, Stone Gray | FS340-83 | M340-0244 |
| Fill Stick, Sand | FS230-88 | M230-D404 | Blendal Stick, Espresso | FS340-25 | M340-0020 |
| Fill Stick, Mineral | FS230-75D | M230-9847 | Blendal Stick, Bright White | FS340-30 | M340-0011 |
| Fill Stick, Tiki | FS230-75L | M230-4031 | Blendal Stick, Paprika/Spice | FS340-66 | M340-0004 |
| Fill Stick, Thunder | FS230-76G | M230-0224 | Blendal Stick, Stone Gray | FS340-83 | M340-0244 |
| Fill Stick, Glacier | FS230-76W | M230-4030 | Blendal Stick, Sand | FS340-88-L | M340-0001 |
| Fill Stick, Driftwood | FS230-79A | M231-9114 | Blendal Stick, Sand | FS340-88-M | M340-0016 |
| Touch Up Pen, Natural | FS281-01 | M280-0102 | Blendal Stick, Sand | FS340-88-D | M340-0002 |
| Touch Up Pen, Linen | FS281-82 | M340-0033 | Blendal Stick, Mineral/Safari | FS340-19 | M340-0003 |
| Touch Up Pen, Butterscotch | FS281-12 | M280-0308 | Blendal Stick, Tiki | FS340-75L | M340-0040 |
| Touch Up Pen, Spice | FS281-19 | M280-0207 | Blendal Stick, Thunder | FS340-76G | M340-0010 |
| Touch Up Pen, Cinnamon | FS281-20 | M280-0359 | Blendal Stick, Glacier | FS340-76W-D | M340-0033 |
| Touch Up Pen, Espresso | FS281-25 | M267-1478 | Blendal Stick, Bright White | FS340-30 | M340-0011 |
| Touch Up Pen, Bright White | FS281-30 | M281-0688 | Patch Putty, Spice | FS341-19 | M734-0016 |
| Touch Up Pen, Paprika/Spice | FS281-66 | M280-0391 | Patch Putty, Cinnamon | FS341-20 | M734-0021 |
| Touch Up Pen, Stone Gray | FS281-83 | M282-4858 | Patch Putty, Espresso | FS341-25 | M734-0015 |
| Touch Up Pen, Sand | FS281-88-L | M280-0308 | Patch Putty, Bright White | FS341-30 | M734-0002 |
| Touch Up Pen, Mineral | FS281-75D | M280-4045 | Patch Putty, Paprika/Spice | FS341-66 | M734-0008 |
| Touch Up Pen, Tiki | FS281-75L | M280-4030 | Patch Putty, Sand | FS341-88 | M734-0024 |

Drawers - Fully Assembled with Glides and Runners (PAD)

NOTE: Drawer front is not included. Please specify drawer grade when ordering

Blank = Standard

DT = Dovetail: Upgrade



Standard Drawer



Upgrade Drawer Dovetail

| TYPE OF DRAWER | 6" WIDTH | 9" WIDTH | 12" WIDTH | 15" WIDTH | 16" WIDTH | 18" WIDTH | 19" WIDTH | 21" WIDTH |
|----------------------|----------|----------|-----------|-----------|-----------|-----------|-----------|-----------|
| 21" Deep Knee | | | | | | | | |
| 21" Deep Upper | PADU621 | PADU921 | PADU1221 | PADU1521 | | PADU1821 | | PADU2121 |
| 24" Deep Upper | | PADU924 | PADU1224 | PADU1524 | PADU1624 | PADU1824 | PADU1924 | PADU2124 |
| 21" Deep Lower | | | PADL1221 | PADL1521 | | PADL1821 | | PADL2121 |
| 24" Deep Lower | | | PADL1224 | PADL1524 | | PADL1824 | | PADL2124 |
| 24" Deep File | | | | PADF1524 | | PADF1824 | | |
| 24" Assembled Waste | | | | PADWS15 | | PADWS18 | | |
| 24" Deep Pots & Pans | | | | PADPP1524 | | PADPP1824 | | PADPP2124 |

| TYPE OF DRAWER | 24" WIDTH | 27" WIDTH | 30" WIDTH | 33" WIDTH | 36" WIDTH | 39" WIDTH | 42" WIDTH |
|----------------------|-----------|-----------|-----------|-----------|-----------|-----------|-----------|
| 21" Deep Knee | PADK2421 | | PADK3021 | | PADK3621 | | PADK4221 |
| 21" Deep Upper | PADU2421 | PADU2721 | PADU3021 | PADU3321 | PADU3621 | PADU3921 | PADU4221 |
| 24" Deep Upper | PADU2424 | PADU2724 | PADU3024 | PADU3324 | PADU3624 | PADU3924 | PADU4224 |
| 21" Deep Lower | PADL2421 | | | | | | |
| 24" Deep Lower | PADL2424 | | | | | | |
| 24" Deep File | | | PADF3024 | | PADF3624 | | |
| 24" Assembled Waste | | | | | | | |
| 24" Deep Pots & Pans | PADPP2424 | | PADPP3024 | PADPP3324 | PADPP3624 | | |

Drawer Fronts / Headers (DW)

Pilot holes drilled for standard hardware connectors.



| DRAWER HEIGHT INCHES | 6" WIDTH | 9" WIDTH | 12" WIDTH | 15" WIDTH | 16.5" WIDTH | 18" WIDTH | 19.5" WIDTH | 21" WIDTH |
|----------------------|----------|----------|-----------|-----------|-------------|-----------|-------------|-----------|
| 3 | | | | | | | | |
| 6 | DW0606 | DW0906 | DW1206 | DW1506 | DW1606 | DW1806 | DW1906 | DW2106 |
| 10 | | | DW1210 | DW1510 | | DW1810 | | DW2110 |
| 12 | | | DW1212 | DW1512 | | DW1812 | | DW2112 |
| 15 | | | DW1215 | DW1515 | | DW1815 | | DW2115 |

| DRAWER HEIGHT INCHES | 24" WIDTH | 27" WIDTH | 30" WIDTH | 33" WIDTH | 36" WIDTH | 39" WIDTH | 42" WIDTH | 48" WIDTH |
|----------------------|-----------|-----------|-----------|-----------|-----------|-----------|-----------|-----------|
| 3 | DW2403 | | DW3003 | | DW3603 | | DW4203 | |
| 6 | DW2406 | DW2706 | DW3006 | DW3306 | DW3606 | DW3906 | DW4206 | DW4806 |
| 10 | DW2410 | | | | | | | |
| 12 | DW2412 | | DW3012 | DW3312 | DW3612 | | | |
| 15 | DW2415 | | | | | | | |

Doors (D)



Pre-drilled for hinges. Hinges and plates not included.

| DOOR HEIGHT INCHES | 9" WIDTH | 12" WIDTH | 13.5" WIDTH | 15" WIDTH | 16.5" WIDTH | 18" WIDTH | 19.5" WIDTH | 21" WIDTH | 24" WIDTH |
|--------------------|----------|-----------|-------------|-----------|-------------|-----------|-------------|-----------|-----------|
| 15 | | | | D1515 | D1615 | D1815 | D1915 | | |
| 18 | | D1218 | | D1518 | D1618 | D1818 | D1918 | D2118 | |
| 21 | D0921 | D1221 | D1321 | D1521 | D1621 | D1821 | D1921 | D2121 | D2421 |
| 24 | D0924 | D1224 | D1324 | D1524 | D1624 | D1824 | D1924 | D2124 | D2424 |
| 27 | | D1227 | D1327 | D1527 | D1627 | D1827 | D1927 | D2127 | D2427 |
| 30 | D0930 | D1230 | D1330 | D1530 | D1630 | D1830 | D1930 | D2130 | D2430 |
| 33 | | D1233 | D1333 | D1533 | D1633 | D1833 | | D2133 | D2433 |
| 36 | D0936 | D1236 | D1336 | D1536 | D1636 | D1836 | D1936 | D2136 | D2436 |
| 39 | | D1239 | D1339 | D1539 | D1639 | D1839 | | D2139 | D2439 |
| 42 | D0942 | D1242 | D1342 | D1542 | D1642 | D1842 | D1942 | D2142 | D2442 |
| 49 | | D1249 | D1349 | D1549 | D1649 | D1849 | | D2149 | D2449 |
| Waste Bin Door | | | | D1524B | | D1824B | | | |

Doors for BEZ and BLS (D)

| HEIGHT INCHES | 9" WIDE CUP | 12" WIDE CUP | 9" WIDE PULL | 12" WIDE PULL |
|---------------|-------------|--------------|--------------|---------------|
| 30 | D0830C | D1130C | D0830P | D1130P |
| 36 | D0836C | D1136C | D0836P | D1136P |
| 42 | D0842C | D1142C | D0842P | D1142P |

Doors (D) for Flip-Up/Lift-Up Cabinets

| HEIGHT INCHES | 30" WIDTH | 33" WIDTH | 36" WIDTH | 39" WIDTH | 42" WIDTH |
|---------------|-----------|-----------|-----------|-----------|-----------|
| 12 | D3012 | D3312 | D3612 | D3912 | D4212 |
| 15 | D3015 | | D3615 | | |
| 18 | D3018 | | D3618 | | |

Open Wall Frames (OW)



| WIDTH INCHES | 15" HEIGHT | 30" HEIGHT | 36" HEIGHT | 42" HEIGHT |
|--------------|------------|------------|------------|------------|
| 15 | | OW1530 | OW1536 | OW1542 |
| 16 | | OW1630 | OW1636 | OW1642 |
| 18 | | OW1830 | OW1836 | OW1842 |
| 21 | | OW2130 | OW2136 | OW2142 |
| 24 | | OW2430 | | |
| 30 | OW3015 | OW3030 | OW3036 | OW3042 |
| 36 | OW3615 | OW3630 | OW3636 | OW3642 |

Shelves (PSH)

| STANDARD SHELVES | 9" WIDTH | 12" WIDTH | 15" WIDTH | 18" WIDTH | 21" WIDTH | 24" WIDTH | 27" WIDTH |
|------------------|----------|-----------|-----------|-----------|-----------|-----------|-----------|
| 12" Deep | PSH0912 | PSH1212 | PSH1512* | PSH1812* | PSH2112* | PSH2412* | PSH2712* |
| 15" Deep | PSH0915 | PSH1215 | PSH1515* | PSH1815* | PSH2115* | PSH2415* | PSH2715 |
| 18" Deep | PSH0918 | PSH1218 | PSH1518 | PSH1818 | PSH2118 | PSH2418 | PSH2718 |
| 21" Deep | PSH0921 | PSH1221 | PSH1521 | PSH1821 | PSH2121 | PSH2421 | PSH2721 |
| 24" Deep | PSH0924 | PSH1224 | PSH1524 | PSH1824 | PSH2124 | PSH2424 | PSH2724 |
| 24" Corner | | | | | | PSHWC24* | |
| 27" Corner | | | | | | | PSHWC27* |

*Matching Finished Shelves: Matching finished shelves are only available in glass door cabinet sizes.

| STANDARD SHELVES | 30" WIDTH | 33" WIDTH | 36" WIDTH | 39" WIDTH | 42" WIDTH | 48" WIDTH |
|------------------|-----------|-----------|-----------|-----------|-----------|-----------|
| 12" Deep | PSH3012* | PSH3312* | PSH3612* | PSH3912 | PSH4212 | PSH4812 |
| 15" Deep | PSH3015* | PSH3315 | PSH3615* | PSH3915 | PSH4215 | |
| 18" Deep | PSH3018 | PSH3318 | PSH3618 | PSH3918 | PSH4218 | |
| 21" Deep | PSH3021 | PSH3321 | PSH3621 | PSH3921 | PSH4221 | |
| 24" Deep | PSH3024 | PSH3324 | PSH3624 | PSH3924 | PSH4224 | PSH4824 |
| 24" Corner | | | | | | |
| 27" Corner | | | | | | |
| 36" Base EZ | | PSHBEZ33 | PSHBEZ36 | | | |

Oven Frames (OF)

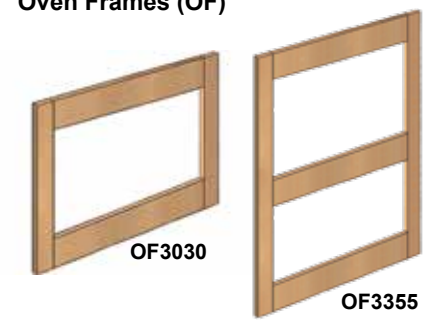

| HEIGHT INCHES | CABINET | 30" WIDTH | 33" WIDTH | 36" WIDTH |
|---------------|---------|-----------|-----------|-----------|
| 24" | BOM | OF3024 | | |
| 30" | BOV | OF3030 | OF3330 | OF3630 |
| 25.8" | OVM | OF3025 | OF3325 | |
| 31.8" | OVS | OF3031 | OF3331 | |
| 49.8" | OVC | OF3049 | OF3349 | |
| 55.8" | OVD | OF3055 | OF3355 | |

Example

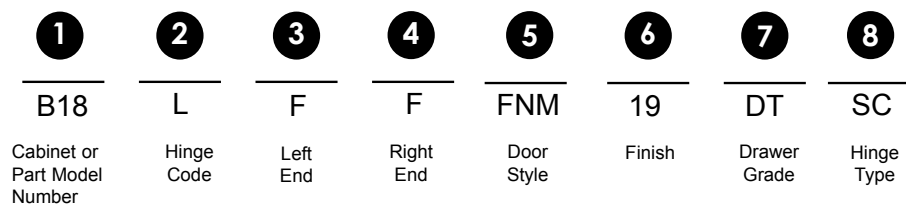

| 2 HINGING CODE | CODE |
|----------------|------|
| Left Side | L |
| Right Side | R |

Note: On blind cabinets, L or R represents the side of the cabinet that is blind
 Note: On combo vanities, L or R represents the side of the cabinet with doors

| 3 LEFT | LAMINATE FINISHED END TYPE | ORDER |
|--------|----------------------------|-------|
|--------|----------------------------|-------|

| | | |
|----------------------------|--|--------------|
| Wall Cabinet Laminate Ends | | W LAM |
| Base Cabinet Laminate Ends | | B LAM |
| Tall Cabinet Laminate Ends | | T LAM |

| 4 RIGHT | REAL WOOD VENEER FINISHED END TYPE | ORDER |
|---------|------------------------------------|-------|
|---------|------------------------------------|-------|

| | | |
|--------------------------|--|--------------|
| Wall Cabinet Veneer Ends | | W VEN |
| Base Cabinet Veneer Ends | | B VEN |
| Tall Cabinet Veneer Ends | | T VEN |

| 5 DOOR STYLE | DOOR CODE |
|-------------------|-----------|
| Thermofoil | |
| Elgin | HM |
| Edgeley | LX |
| Melvorn | MSF |
| Abilene | NT |

| DOOR STYLE | DOOR CODE |
|--------------|-----------|
| Maple | |
| Clay | CFM |
| Gretna | FNM |
| Keary | LCM |
| Sprewell | MBM |
| Belleville | MQM |
| Gilead | NPM |
| Soleste | SHM |

| DOOR STYLE | DOOR CODE |
|------------|-----------|
| Oak | |
| Keary | LCO |
| Soleste | SHO |

| DOOR STYLE | DOOR CODE |
|-----------------|-----------|
| Aluminum | |
| Tayton | TEA |

| 6 FINISH | FINISH CODE |
|-------------------|-------------|
| Thermofoil | |
| White | 30 |
| Straw | 71 |
| Safari | 72 |
| Wenge | 73 |
| Matte White | 32 |
| Mineral | 75D |
| Tiki | 75L |
| Glacier | 76W |
| Thunder | 76G |
| Driftwood | 79A |

| FINISH | FINISH CODE |
|-------------------------------|-------------|
| Maple | |
| Natural | 01 |
| Sand | 88 |
| Paprika | 66 |
| Spice | 19 |
| Espresso | 25 |
| Bright White (Paint) | 04 |
| Linen (Paint) | 82 |
| Stone Gray (Paint) | 83 |
| Pewter Glaze on Linen (Paint) | 82PG |
| Black Glaze on Sand | 88BG |
| Black Glaze on Paprika | 66BG |
| Black Glaze on Spice | 19BG |

| FINISH | FINISH CODE |
|--------------|-------------|
| Oak | |
| Butterscotch | 12 |
| Spice | 13 |
| Espresso | 14 |

| 7 DRAWER TYPE | DRAWER CODE |
|------------------|-------------|
| Standard Metabox | STD |
| Dovetail | DT |

| 8 HINGE TYPE | HINGE CODE |
|--------------|------------|
| Standard | STD |
| Soft Close | SC |

Note: When ordering Standard drawer, field can be left blank

Note: When ordering Standard hinges, field can be left blank

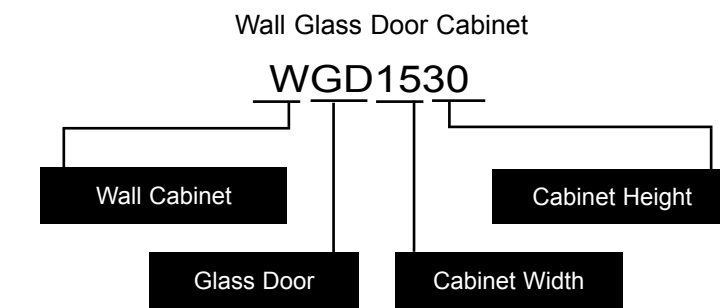
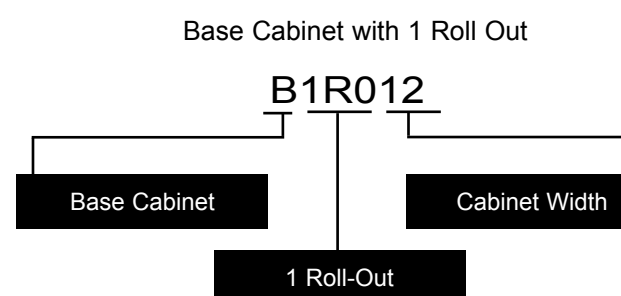
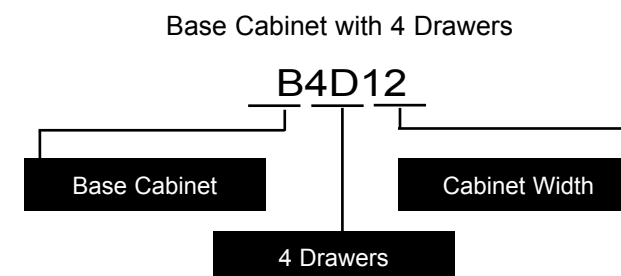
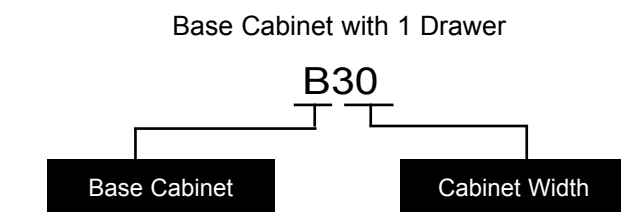
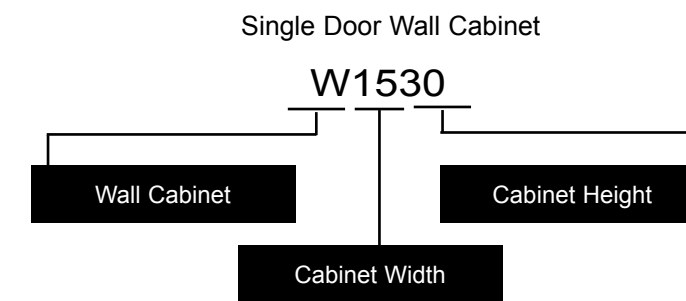

UNDERSTANDING LABEL CODES

UNDERSTANDING LABEL CODES

About Us**Vendor Information:****Special Order Vendor #:** 60003999**Customer Service #:** 800-230-5661**Fax # for Order Processing:** 844-554-0636**Email:** HBDesignerseries@rsipcs.com**Address:** 11350 Riverside Dr. Mira Loma, CA 91752**20/20 Catalog**

HBDESIGN

HBDESGN2

Website

Visit the Hampton Bay Designer Series website at www.hamptonbaydesignerseries.com for more product information and design ideas.

Home Delivery Information

Hampton Bay Designer Series provides home/job site delivery as part of its special order kitchen program.

Home or job site delivery time is 9 am – 5 pm, Monday – Friday (with a few holiday blackout days). The following notes apply.

- Cabinet orders of 6 cabinets or more ship to the home for a \$250 delivery fee. SKU#: 752-394
- Cabinet orders of 5 cabinets or less ship to to the home for a \$125 delivery fee. SKU#: 100-1835174

How It Works**Important delivery information, please read before ordering:**

The products ordered can only be delivered to a covered / dry spot (such as a garage) on ground level that the customer or contractor must designate to the delivery company when they contact them initially. They will soon be notified of the delivery date and the 4 Hour time window for delivery, and will be asked to designate the delivery location. The customer will be charged a re-delivery charge for a missed appointment. Packaging debris (pallets/cartons) removal is not the responsibility of the delivery company.

The customer will be contacted about one week before the delivery date to schedule the final delivery.

The customer must designate an adult (over 18 years old) who can sign for the delivery. Other terms and conditions of this sale are stated on the Home Depot Special Services Customer Invoice. Please see the Home Depot sales Associate for other details. For questions regarding delivery or products, please call 1-800-230-5661 to speak with an Hampton Bay Designer Series Customer Service Representative.

RTV Procedures

Special Order Program (Vendor #: 60003999)

For any returns, please contact: Hampton Bay Designer Series Kitchens Customer Service at 1-800-230-5661.

All damaged, defective, or mis-shipped cabinets must be reported within 90 days of delivery to receive credit.

All shortages must be reported within 30 days.

Damages

If the product is damaged upon delivery, the customer should contact a Hampton Bay Designer Series Customer Service Representative, who can remedy most situations directly. Hampton Bay Designer Series will expedite replacements as quickly as possible.*

Defective Products

If the product has a defect as a result of manufacturing, the customer should contact a Hampton Bay Designer Series Customer Service Representative, who can remedy most situations directly. Hampton Bay Designer Series will expedite replacements as quickly as possible.

Order Error / Shipping Error

If the product was mis-entered or mis-shipped not ordered nor shipped properly by RSI, please contact a Hampton Bay Designer Series Customer Service Representative for a return goods authorization number and instructions.

Hampton Bay Designer Series cannot accept shipments unless an RGA has been issued.

Re-order products or parts for consumer without delay. Hampton Bay Designer Series will expedite replacements as quickly as possible.

Store Error

If the product was ordered in error, the product can be returned subject to a 40% cancellation service fee charged to the Home Depot. The product will either be donated, destroyed-in-field or shipped back to RSI at RSI's option. The store associate must immediately contact Hampton Bay Designer Series Kitchens customer service department to request a return goods authorization number and instructions.

Customer Return Request

If the consumer has changed their mind and decided they no longer want the product, the product can be returned subject to a 40% cancellation service fee charged to The Home Depot. The product will either be donated, destroyed in field or shipped back to RSI at RSI's option. Product must be in saleable condition and in original packaging. The store associate is required to contact a Hampton Bay Designer Series Customer Service Representative to request a return goods authorization number and instructions for the return.

HAMPTON BAY DESIGNER SERIES WILL ALLOW CANCELLATIONS AND CHANGES TO ORDERS PROVIDED THEY ARE MADE WITHIN 48 HOURS FROM THE TIME THE ORDER WAS RECEIVED.

Additional Information

For any additional questions, please call a Hampton Bay Designer Series Customer Service Representative at 1-800-230-5661.

Care & Cleaning

- For normal spills, a damp cloth is sufficient. Remember to dry the surface immediately.
- White Thermofoil doors can be cleaned with most general purpose non-abrasive household kitchen or bath cleaners.
- Wood doors can be cleaned with most general purpose household cleaners and polished with most furniture care products, not containing wax, petroleum solvents or silicones.
- Do not use caustic agents and/or abrasive scrubbers, or oven cleaners.
- Nicks and dings can be repaired with touch-up kits
- For stains that persist, flakes of Ivory soap diluted in warm water may be used. Remember to dry the surface immediately.
- Cabinets can be cleaned with a damp sponge, a cloth using soapy water, or most general purpose household cleaners. Do not use any type of abrasive cleaner or scrubbers.
- Do not let liquids stay on the surface for a long period of time. The surface is water resistant, not waterproof.

Disclaimers

Wood: Wood species in all finishes will exhibit color changes when exposed to different types of light and environments over time. Such color changes are expected in Hampton Bay Designer Series cabinets, and are not defects. Graining differences, mineral streaks and color variations are expected in wood cabinetry. Hampton Bay Designer Series door styles often exhibit these characteristics and such graining differences, mineral streaks or color variations are not defects.

Maple: Maple wood inherently has a characteristic known as "birdseye" or "fiddleback" pattern in the wood. When finished, it can have the appearance of a varied sheen, a splotchy appearance, or satiny look. This is the beauty of real maple and not a defect. In most cases it takes on a very pleasant look. Mineral streaks are common and may appear darker when stained.

Paint: All wood cabinets will expand and contract due to temperature, humidity and other environmental factors. Due to such expansion and contraction, an open joint line in a painted finish is not considered a defect, whether it appears upon arrival or over time. Generally, the finish will still protect the surface and the structural integrity of the joint will not be affected. Wood may expand and contract differently from cabinet to cabinet. Even joints within the same cabinet may behave differently. Some joined wood may not show any joint lines, others may be slightly visible, while others may display easily visible joint lines. Since doors and drawers are opened and closed thousands of times, joint lines may occur due to the repeated impacts of everyday use.

Preventing Heat and/or Humidity Damage

Various cooking ovens, ranges, cook tops, cooking pots, toasters and other small appliances produce high heat and/or humidity. It is very important to make sure these products are positioned so rising heat is not trapped or confined, otherwise, you risk damage to cabinets or moldings that is not covered under the warranty. In addition, if higher temperature settings are used for extended periods of time, the radiant heat may be excessive and the doors and drawer fronts should be shielded or removed. This is particularly important on Thermofoil doors, which cannot be exposed to extended temperatures beyond 160 degrees without risking permanent damage. We recommend the use of a heat deflector (AMHD-page 60) for Thermofoil kitchen installations.

Limited Lifetime Warranty

This warranty covers substantial defects in materials and workmanship in your Hampton Bay Designer Series Kitchen products under normal home use. This warranty is offered only to the original consumer purchaser and may not be transferred.

The coverage of this warranty lasts for the lifetime of the original purchaser, so long as he or she owns the home in which the product was first installed.

What This Warranty Covers: RSI Home Products, Inc. ("RSI") warrants its parts and products to be free of substantial defects in materials and workmanship from the original date of purchase under normal home use. This warranty is offered to the original consumer purchaser only and may not be transferred.

How Long The Warranty Lasts: Coverage for all Kitchen Cabinets and Accessories lasts for the life of the product.

What RSI Home Products Will Do Under The Warranty: During the warranty period, RSI, at its option, will repair or replace any part or product that proves to have substantial defects in materials or workmanship, or RSI will provide an equivalent replacement product. In keeping with our policy of continuous product improvement, RSI reserves the right to change specifications in design and materials without notice and with no obligation to retrofit products we previously manufactured.

How State Law Applies: This warranty gives you specific legal rights, and you may also have other rights that vary from state to state.

Implied Warranties: RSI disclaims any implied warranty of merchantability, and there are no warranties that extend beyond the descriptions on the face hereof. To the extent that such disclaimer is not valid under applicable law, any implied warranty shall be coextensive in duration with this warranty.

Hand Carving, Wood, Aging And Printing Limitations: Because of the varying natural characteristics of wood and the effects of aging, product shown in displays and/or printed materials will not be an exact match to new cabinetry you will receive. Depending on the wood characteristics, the age of a sample and the environment of the showroom, samples will show some degree of variation from new product. In addition, you should not expect all doors, drawer fronts, trim or molding to match exactly in either finish or grain. Variation in wood is normal and unavoidable. In addition, it is not possible to match our colors exactly in printed materials. Therefore, you should view the actual samples when making your color selection. Slight variation in size and design is also characteristic of individually hand carved items. This variation can occur from carving to carving, which only adds to their uniqueness and beauty.

What This Warranty Does Not Cover: This warranty does not cover any problems or damage which result from improper transportation, improper installation, mishandling, misuse, abuse, neglect, abnormal use, commercial use, improper maintenance, non-RSI repairs, accidents, or acts of God, such as hurricanes, fire, earthquakes or floods. This warranty, and any applicable implied warranties, does not cover incidental or consequential damages arising from any defects in the product, such as labor charges for installation or removal of the product or any associated products. This warranty does not cover defects or damage caused by normal wear and tear, alterations, environmental conditions, humidity absorption, or mold. In addition, variations in hand carved items, wood grain, finish color, aging or other natural wood and stain characteristics are not considered defects and are not covered by this warranty. Some states do not allow the exclusion or limitation of incidental or consequential damages, so the above limitation or exclusion may not apply to you.

Standard Drawer System



Upgrade Dovetail Drawer System





Rev4_0317



800-230-5661
www.hamptonbaydesignerseries.com
Email: HBDesignerseries@rsipcs.com